INDICATIONS.
PARTLY CLOUDY TONIGHT AND SATURDAY.

The Fort Wayne Sentinel

MEMBER OF THE ASSOCIATED PRESS—ALL THE NEWS OF THE WORLD.

A SUGGESTION.
Help me to feel Thy strength within me, making hard things easy, and translating the otherwise impossible into accomplished fact.
—Wm. DeWitt Hyde.

ESTABLISHED 1833. FRIDAY EVENING, OCTOBER 14, 1910. 20 PAGES—ONE CENT.

WHITE RIBBON HOST HAS FORT WAYNE

State Convention of the Woman's Christian Temperance Union Inaugurated Here.

EVERY INDIANA COUNTY REPRESENTED

When the thirty-seventh annual convention of the Women's Christian Temperance Union of Indiana began its session this forenoon at 9 o'clock, with the state president, Mrs. Culla J. Vayhinger, of Upland, in the chair and Mrs. Rose Pearce, of Darlington, at the recording secretary's table, the big auditorium of the First M. E. church, where the sessions are held, presented many of the appearances of a state democratic or republican convention, with the exception that there were absent the smoke-scented and liquor-smelling men and that the meeting place was in a sanctuary devoted to the worship of God.

Particularly was this so in regard to the seating arrangement of the delegates. The auditorium was divided off into sections for each county, with banners displayed indicating the counties for which they were intended and in which the respective delegates were seated. Every county in the state was represented.

In the front rows were the delegates from Wells, Clay, Vigo, Warrick and Wayne, while in the extreme rear were the delegates of Elkhart, Marion, Fayette, Hamilton, Hendricks and Floyd. In the center rows were located the representatives from DeKalb, Clinton and Vanderburg. So great was the attendance that several of the counties had reservations in the gallery at the rear of the auditorium. The Sunday school room was thrown open for the delegates and others.

Opened With Prayer.

Following the rap of the president's gavel, with the accompanying words, "Will the convention please come to order," and the singing of the hymn, "Rock of Ages," by the audience, Rev. W. A. Griest, of the Simpson M. E. church, acting in the absence of Rev. J. A. Beatty, who was called out of the city, led in prayer. He asked for the divine blessing on the sessions of the convention and prayed that the delegates might be sent back to their homes with renewed inspiration for the work in which they were engaged. He prayed especially that an influence might go out from the sessions of the body of women in this city that would increase the temperance sentiment in Fort Wayne.

The roll call of the secretary, Mrs. Pearce, showed that all of the state officers were present at the opening session, with most of the county presidents and the trustees. Almost every county was represented. Those not responding to the roll call reported at the afternoon session. Before the day closes the registration will show an attendance of over 600 delegates. Many others will be present tomorrow.

Encouraging Reports.

The secretary's report of the mid-year meeting held by the executive committee gave an account of the proposed action of the committee to employ two state lecturers who would give practically all of their time to the W. C. T. U. work. They will be paid out of the interest coming from the Hadley Industrial School fund. This will only partially meet the expense. The balance will be paid by the state organization. Whether these state lecturers will be employed is a matter that will come up later in the proceedings of the convention.

The report of the corresponding secretary, Miss Mary E. Woodward, of Fountain City, cast a reflection on both the republican and the democratic parties for their attitude toward the saloon—the republicans for their silence in their state platform and the democrats for their advocacy of the repeal of the county option law.

The temperance people, the secretary said, should not turn their backs on what has been done. They should go forward until the saloons of the state are wiped out and state-wide prohibition is an accomplished fact. The present laws are inadequate to meet the emergency.

Finances of the Union.

"A Peep Into the Treasury" was responded to by the state treasurer, Miss Clara Sears, of Anderson, and her report was most encouraging in its nature, showing as it did the unions all over the state were giving the temperance work grand financial assistance. Her report occupied an hour in its reading, giving reports from every county and very many of the towns.

It showed that the state association had on deposit in the banks a balance of $3,083.89, which, with its money out on loans and other investments, aggregated $15,777.25. The receipts during the last year were $9,686.28 and the disbursements $6,592.38. The membership in the state is 7,943, which is a gain of 310 over last year.

Scientific Temperance.

The reports made by the officers occupied most of the time of the forenoon session. Following them Mrs. Ethel Bair talked about scientific temperance instruction and Mrs. Martha Gipe on juvenile courts and child labor. Then came a paper on "The Press" by Mrs. Emma Saylor, a talk of "Work Among the Colored People" by Mrs. Emily McIntosh, and a paper on "Purity" by Mrs. Dollie Stalker, and the evangelists' hour conducted by Mrs. Ella Kroft.

Diamond Medal Contestants.

Announcement was made of the contestants in the Diamond Medal contest which will take place Saturday evening at the First M. E. church, conducted by Mrs. Julia Overman, of the Loyal Temperance legion. The

[Continued on Page Two.]

The Boy Scouts— You Can Help Them

The boy scout movement which is doing so much for England, has been transplanted to the United States and has reached Fort Wayne. This is a movement in every way worthy of everybody's encouragement and support. It makes good boys of bad ones and better boys of good ones. It is "catching on" rapidly in Fort Wayne. Money for it will be needed. Boy scouts are not allowed to beg or solicit. They must buy their own uniforms and are expected in some way to earn them. They soon will need an armory and armory equipment. Fort Wayne people can very well afford to do so much for the cause as to provide for this. What will you give?

The Sentinel will start the list and receive and receipt for subscriptions to such a fund. Come on.

The Sentinel .....$ 10.00

FIERCE STORM HAS SWEPT COAST OF ENGLAND

Shores Strewn With Wreckage and Bodies Are Picked Up.

London, Oct. 14.—The English coast is strewn with wreckage as a result of a storm that has continued for two days. The casualty list as already reported is a long one. This morning the bodies of five seamen from the coasting steamer Cranford were picked up off Hartlepool. It is believed the vessel which carried a crew of twenty, foundered and that the men were attempting to reach shore in a small boat when they were lost.

Some of the wreckage coming ashore indicates that a sailing ship met a like fate. Life boats from many points were out all last night and in some instances effected rescues. In other cases they were unable to reach distressed craft.

NATIVE BELLE SETS NEW MARK.

Lexington, Ky., Oct. 14.—Native Belle set a new world's record for 3-year-old trotting fillies at the Kentuck Horse Breeders' association track today by going a mile in 2:06½. The new mark was made in a trial against the old record. The former record was 2:07, and was made by Leading Lady at Lexington in 1908.

INDIANA MAN PRESIDENT.

Arthur W. Brady President of American Interurban Railway Association.

Atlantic City, N. J., Oct. 14.—The American Interurban Railway association at the final session of its annual convention here elected the following officers:

President, Arthur W. Brady, Anderson, Ind.; vice presidents, Thos. M. McCarter, Newark, N. J.; George H. Harries, Washington, D. C.; Charles N. Black, San Francisco, and W. G. Ross, Montreal; secretary treasurer, R. C. Donnecker, New York.

PRESIDENT INDIANA WOMEN'S CHRISTIAN TEMPERANCE UNION.

MRS. CULLA J. VAYHINGER,
Gifted Upland Woman for Several Years at the Head of the W. C. T. U. Movement in This State.

WILL KEEP SUBWAY CLOSED TO THE COMPANY

Street Cars Will Not Be Operated Until the Dirt is All Out.

It has beendecided by the city administration to keep the subway at Calhoun street closed to the street cars until all of the dirt has been taken out as the contractor is obliged to take advantage of the good weather and cannot be delayed.

It is barely possible that the work will be completed by tomorrow night, but not probable, and in any event the forces will be kept working night and day shifts until the dirt is out. The street commissioner was instructed today to muster his forces to assist and every bit of available labor is being used.

Mayor Has Hopes.

"Please ask the people to observe clean-up day tomorrow. Nothing was

[Continued on Page Two.]

STREET CARS BACK ON OLD ROUTES TOMORROW

City Service to Be Resumed as Before Track Elevation.

Upon the authority of the Fort Wayne and Wabash Valley Traction company announcement was made this afternoon that beginning tomorrow morning city cars on all lines will go back to old schedules, and will be operated on all lines precisely as the system prevailed before the beginning of the work of track elevation.

This means that Pontiac-Lakeside, South Wayne-Broadway and East Creighton-Huffman cars will cover the entire route without transfer and that so far as car service is concerned there will be an approximate return to normal conditions.

The announcement of the street railway officials followed the declaration of Contractor Trippeer, who has the city's contract for track elevation excavation, that no more cars would be permitted to pass through the tunnel until the work was down to grade. The statement from the traction offices indicates a belief that this will be completed by tomorrow morning.

SHOWS A BIG GAIN.

Postal Revenues Far Ahead of Figures a Year Ago.

Receipts at the Fort Wayne postoffice for the quarter ending September 30 aggregated $77,078.85, an increase of $14,776.90 over the figures for the corresponding term a year ago.

By months the receipts were: July, $24,722.29; August, $24,629.32; September, $27,727.30.

PLAN GREAT PEACE JUBILEE.

Gettysburg, Pa., Oct. 14.—A great peace jubilee will be one of the features of the fiftieth anniversary celebration in 1913 of the battle of Gettysburg, if action taken here today by the representatives of all the states in charge of the arrangements for the semi-centennial is carried out. It was decided that the celebration shall cover four days, July 1, 2, 3 and 4, and that the fourth day be in the nature of a peace jubilee.

INDICTED FOR BRIBERY.

New York, Oct. 14.—Frank J. Gardner, of Brooklyn, a former state senator, who was arrested in Scranton last night charged with attempted bribery of Congressman Otto G. Foelker, also former state senator, to vote against the anti-race track bills in Albany in 1908, was today indicted by the New York county grand jury on the charge of an attempt to bribe a public official.

DISCUSS BIRD PROTECTION.

Washington, Oct. 14.—International protection of birds will be discussed at today's session of the first American international humane conference in session here. City traffic rules and regulations with reference to cruelty to animals will be discussed at the evening session. The subject will be introduced by Captain Charles C. Healey, of the Chicago mounted police.

REFINED OIL REDUCED.

New York, Oct. 14.—The Standard Oil company today reduced the price of refined petroleum in cases from 9.40 to 8.90 per gallon.

COLONEL BEGINS HOME STATE WAR

Roosevelt Returning from Big Trip Opens Empire State Campaign.

IS NOW STRUGGLE AGAINST TAMMANY

Wall Street and the Old Band Strikes Hands, He Says.

Cleveland, Ohio, Oct. 14.—On his way to New York state to begin his campaign for the republican ticket, Theodore Roosevelt passed through Cleveland early today. His train stopped here for half an hour, but Colonel Roosevelt remained in his state room. The train arrived at 8 o'clock, fifty-five minutes late.

Colonel Roosevelt is to put in a hard day of campaigning in New York state, seven speeches having been arranged for him by the republican state committee. His first one is to be delivered at Dunkirk.

On his arrival in New York city tomorrow morning Colonel Roosevelt will meet several members of the state committee and outline with them a plan for his other campaign speeches in the state. He expects to cover the state as thoroughly as he can without making too great demands on his strength.

After meeting the state committeemen Colonel Roosevelt is to return to Oyster Bay to rest over Sunday. He hopes to have his brief respite from politics in absolute quiet and to see no visitors. Early next week he will start out again.

SPEECH AT DUNKIRK.

Dunkirk, N. Y., Oct. 14.—"Wall street and Tammany have struck hands," said Theodore Roosevelt, when he opened his campaign for the republican state ticket here today.

Speaking to a great crowd in Washington park, on arriving here from his campaign trip across Indiana yesterday, Colonel Roosevelt denounced the New York state democracy with all the emphasis which he could command.

"We are fighting for the rule of the people against the most shameless combination of crooked politics and crooked finance that our state has seen since Tweed was driven from power," he declared.

John A. Dix, democratic candidate for governor, he dismissed with a few words as the "respectable and unimportant figurehead of Tammany Hall."

After speaking in Dunkirk, Colonel Roosevelt started for Jamestown, where he is to deliver his second speech. Later he was to speak at Salamanca, Wellsville, Hornell, Corning and in the evening at Elmira.

FIND BIG BOMB NEAR THE AMERICAN EMBASSY

Paris Strikers Evidently Trying to Stir Up Excitement.

Paris, Oct. 4.—A powerful bomb was discovered by the police today at the foot of a tree in the Avenue Kleber near the American embassy. The officers attribute the attempted outrage to anarchists who sought to put new ginger into the apparently dying railroad strike.

The missile was removed to a laboratory, where an examination showed that it consisted of 300 grams of cheddite powder and several iron bolts. It was similar to the bomb which was exploded last midnight in front of the house at No. 5 Rue de Berr, a few doors from the Champs Elysees.

Traffic conditions generally were improved today. The western railroad is still practically tied up, but only 8 per cent of the employes of the northern road failed to report for duty this morning.

Provisions in sufficient supply for Paris are arriving.

Premier Briand has informed the cabinet that negotiations looking to an increase in wages for the railroad men are being conducted with their employers.

GIVE $100,000 CHURCH.

Eberharts Offer Memorial to Parents to Mishawaka Methodists.

South Bend, Ind., Oct. 14.—F. G., J. C. and E. G. Eberhart, of Mishawaka, near here, and Mrs F. R. Grimes, of Lincoln, Neb., have offered Mishawaka Methodists the church, equipped, costing about $100,000, in memory of their parents, Mr. and Mrs. Adolphus Eberhart, pioneers of this section. The offer has been accepted.

WAR SECRETARY IN BERLIN.

Berlin, Oct. 14.—Jacob M. Dickinson, the American secretary of war, Brig. Gen. Clarence Edwards, chief of the bureau of United States insular affairs, and their party improved an opportunity today to learn something of what the German aviation army has accomplished. They visited the Doebrid exercising field and later the Legel aviation station.

FOUR KILLED AND ONE OTHER DYING

Twenty Injured Are in the Hospital at Portland Following Wreck.

WORK TRAIN MEN ARE THE VICTIMS

Freight Train and Construction Train Meet in Fog at Summit.

Four men killed instantly, one so badly injured that he will die and sixteen others injured. Eight of them seriously, were the results of a head-on collision between trains on the G. R. & I. road six miles south of Portland at 6:50 o'clock this morning.

The trains were a northbound freight and a southbound work train, each running on "working orders," which means that they were supposed to know the whereabouts of each other and to be prepared to pass at a convenient point.

Heavy Fog at the Time.

The work train carried about ninety Roumanian and Macedonian laborers. It was made up of an engine, a flat car, a box car and a caboose in the order named and the foreign laborers were riding on the flat car. A heavy fog prevailed at the time and the engineer was running slowly, not over six miles an hour, but he was unable to see the approaching freight train until it was less than 100 yards distant, and then was unable to stop on account of the slippery condition of the tracks.

When the impact occurred many of the men on the flat car were thrown forward and some of them went down between the cars and the tank of the engine and were crushed by the wheels and between the end sills when the rebound from the collision occurred.

The engine and train crews realized the situation in time to jump and as the trains were not going fast, none was injured.

Survivors Aid the Injured.

The trainmen and those of the laborers who were not injured immediately began the rescue of the wounded and had all of them from the wreckage when surgical assistance arrived from Portland. The injured were placed on the relief train which brought the doctors to the scene and taken o Portland, where they are now being cared for at a hospital. It is believed all will recover except one Macedonian.

The Grand Rapids and Indiana company is cutting down a big grade and making other improvements in the road near the scene of the accident and has had a big force of laborers, chiefly foreigners, at work there for several weeks. These laborers have lodging quarters at Portland and are conveyed to and from the scene of operation on the work train each morning and evening.

Surgeons Soon on Scene.

Immediately after the collision, Dr. C. W. Mackey, the company's surgeon at Portland, was notified and hastily getting other surgeons went to the scene on a special train composed of a car and a freight engine. The doctors gave first aid to the wounded and then loaded them and the dead on the car and took them to Portland. There the living were taken to the hospital and the dead turned over to an undertaker. Dr. Mackey reports four dead, one fatally hurt, eight seriously and eight slightly injured. All those killed and injured were thrown from the flat car and caught in the rebound of the engine.

Property Damage Light.

Engine No. 81, a massive freighter pulled the freight train, while No. 22, a light and old engine, had the work train. Both locomotives were only slightly damaged and two cars were damaged and derailed. The freight train was in charge of Conductor F. J. Albrecht and Engineer J. Buckley and the work train in charge of Conductor E. Doty and Engineer A. E. Mills, all of whom escaped.

Trains Detoured.

The tracks were blocked until 1 this afternoon and two of the passenger trains, Nos. 7 and 12, were detoured via the Panhandle to Redkey and the Lake Erie and Western to Portland. The northbound passenger train No. 7, did not reach Fort Wayne until 11:45 this morning.

ODD FELLOWS ENTERTAIN.

Grand Secretary W. H. Leedy Was Guest at Harmony Lodge.

W. H. Leedy, of Indianapolis, grand secretary of the Indiana grand lodge of Odd Fellows, was the guest of honor at a meeting of Harmony lodge Tuesday evening, and members of other lodges in the city and county participated in the social program which followed the regular lodge session. Grand Secretary Leedy spoke briefly, as did J. McBeth Smith, district deputy grand master; Alexander Johnson and others.

GUNBOATS LEAVE GENOA.

Genoa, Italy, Oct. 14.—The United States gunboats Wheeling and Petrel, which arrived at this port on Oct. 5 left today for Villefrance.

THE WEATHER.

Washington, Oct. 14.—Lower Michigan—Partly cloudy tonight and Saturday, cooler tonight; moderate variable winds.

Indiana and Ohio—Partly cloudy tonight and Saturday; light variable winds.

SOME OTHER OFFICERS OF INDIANA STATE W. C. T. U., NOW HOLDING ANNUAL CONVENTION IN FORT WAYNE.

MISS LAURA G. CAMMACK,
"Y" Secretary, Converse.

MRS. IDA MIX,
L. T. L. Secretary, Kokomo.

MRS. JULIA OVERMAN,
Supt. Medal Contest, Marion.

MRS. GERTRUDE FULTON,
Supt. Christian Citizenship.

MRS. ELIZABETH STANLEY,
Vice President, Liberty.

MRS. ROSE PEARCE,
Recording Secretary, Darlington.

MISS MARY E. WOODWARD,
Corresponding Sec., Fountain City.

MISS CLARA SEARS,
State Treasurer, Anderson.

REED SHOE CO.

500 Pairs Misses and Children's Jockey Boots--In a Great Sale Saturday at

REED SHOE CO.

Saturday morning we'll place on sale 500 pairs Misses' and Children's Patent Colt Jockey Boots, red and black tops, all perfect form shapes for the growing feet.

Children's sizes, 5 to 8; regular $2.50 values; Saturday..... $2.00

Children's sizes, 8½ to 11, regular $3.00 values; Saturday.. $2.25

Misses' sizes, 11½ to 2; regular $3.50 values; Saturday..... $2.75

Big Girls' sizes, 2½ to 6; regular $4.00 values; Saturday..... $3.00

Fitting the Growing Feet of Children Our Specialty

REED SHOE CO.

716-718 Calhoun Street | The Leading Shoe Dealers

these are in the hands of committees, the chairmen of which are as follows:

General Chairman—Mrs. Martha Willard Ridenour.

Entertainment—Mrs. N. W. Bloom.

Hotels and Lunch—Mrs. Joel Welty.

Pulpit Assignments—Mrs. J. W. Burns.

Press Representative—Mrs. J. F. Kinsey.

Music—Mrs. G. W. Pixley.

Finance—Mrs. G. W. Thiebolt.

Telephone and Telegrams—Mrs. Walter Burns.

Decorations—Mrs. Elsie Chapman.

Postoffice—Mrs. Joseph Miller.

Social Functions—Mrs. J. E. Prostzeller.

Reception at Trains—Mrs. S. F. Bowser.

Information Bureau—Mrs. C. H. Platt.

Ushers and Pages—Mrs. C. P. Easley.

Check Room—Mrs. Verge Magner.

City Transportation—Mrs. W. J. Hunter.

All the visiting ladies are given entertainment free. City homes are thrown open to them. There they secure lodging and breakfast. The noonday meal and supper is furnished downtown. This, in many cases, does away with the long walk or street car ride on the part of the visitors to the homes of their hostesses.

DIAMOND MEDAL CONTEST.

On Saturday evening at the convention church will occur the diamond medal contest, in which quite a number of young ladies and gentlemen will deliver orations on temperance subjects, a diamond medal being given to the one who has the best production. This will be in charge of Mrs. Julia Overman and will be one of the most interesting features of the convention. An admission fee of 25 cents is charged to this. In connection with it there will be a program of song by the Plymouth Congregational church choir and a chalk talk by B. J. Griswold, the cartoonist.

SPECIAL MEETINGS.

A conference of the Loyal Temperance Legion workers will be held on Saturday morning at 8 o'clock.

The board of superintendents meet this afternoon at the close of the convention and will also meet Monday at 1 p. m. to elect officers.

A prayer meeting service is held each morning at 8:15 o'clock at the Grace Reformed church.

ASSISTING COMMITTEES.

Committees appointed by the executive committee, to assist local committees during the convention, are as follows:

Telegrams and letters—Mrs. Mattie Cammack-Gibson, Jonesboro; Mrs. Mary Hadley Hall, Franklin; Mrs. Jennie Ridgeway, Amboy; Mrs. R. P. Cole, Lafayette, and Mrs. Ethel Wise, Indianapolis.

Sabbath service—Mrs. Ella Kroft, Bloomington.

Subscriptions for state minutes—Mrs. G. W. Augustine, of Madison, Ind.

Courtesy committee — Chairman, Mrs. Luella F. McWhirter, of Indianapolis.

Time-keeper for convention—Mrs. A. L. Green, Lafayette.

VISIT THE STATE SCHOOL.

Saturday afternoon at 3:30 o'clock the delegates will be the guests of the Fort Wayne and Wabash Valley Traction company. Cars will be provided to take the visitors from downtown to the Indiana state school for feeble-minded youth north of the city and there Superintendent Carroll will entertain the temperance ladies for an hour with a band and orchestra concert, provided by the children of the school who have marked musical talent.

Tuesday morning, between the hours of 11 and 12 o'clock, the local committee will provide automobiles for a tour of the city and places of historical and general interest will be visited.

Proram This Evening.

The program at the First M. E. church for this evening is as follows:

7:30—Music—Opening hymn.

Invocation—Rev. Frank M. Fox, for the Ministerial association.

Music—Solo, Dr. Harriet McBeth.

Welcomes—Five minutes each:

On Behalf of Allen County W. C. T. U.—Mrs. Martha Willard Ridenour, president.

On Behalf of the Churches—Rev. J. K. Cecil, pastor of First M. E. church.

For Public Instruction—J. N. Study, superintendent of the Fort Wayne public schools.

Music—Instrumental solo.

On Behalf of the Federation of Labor—L. D. Redding.

On Behalf of Woman's League—Mrs. Elizabeth Dawson, president.

On Behalf of the Commercial Club—Charles S. Bash.

On Behalf of the City—Hon. Jesse Grice, mayor of the city of Fort Wayne.

Closing words by Rev. Joseph F. Delaney.

Music—The Hayden quartet, Messrs. Worden, Olds, Yartelle and Lange.

Responses to Welcomes—Mrs. Luella F. McWhirter.

Convention News.

The Fort Wayne Ladies orchestra is furnishing the orchestral music at the convention.

The ladies of the East Creighton Avenue Methodist church are serving meals at 910 Barr street to delegates of the W. C. T. U. and are also open to derful power of organization, her public patronage.

Fleece lined $1.25 Union Suits at 69c, at Sam Field's Bankrupt Stock Sale. 806 Barr street.

WANTED—Boy 16 years of age; good wages. Apply at Sentinel office. 14-2t

FUNERAL NOTICES.

Etzold.—Funeral services for William August Etzold will be held Saturday morning at 9:30 o'clock from the residence, 2201 John street.

If you think of a light weight, silk lined fall overcoat, think of the Patterson-Fletcher Co. store.

WANTED—Boy 16 years of age; good wages. Apply at Sentinel office. 14-2t

The Revolution

in baking methods which gave the world Uneeda Biscuit also resulted in a

Revelation

5¢ a Package (Never sold in bulk)

in soda cracker quality. You realize this the moment you open the royal purple package and find soda crackers so tempting and good that they cannot be resisted.

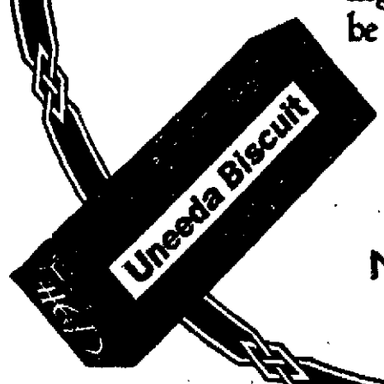

Uneeda Biscuit

NATIONAL BISCUIT COMPANY

OUR GLASSES AN INVESTMENT

not an expense..

Your health, happiness and income are dependent upon your eye-sight. A pair of glasses fitted by the Rogers system is an insurance against eye trouble. The expense is reasonable and the results guaranteed.

No charge for examination.

ROGERS EYESIGHT SPECIALIST ANTHONY HOTEL

YOU NEED MONEY

WE LEND IT IN ANY AMOUNT UP TO $100

You can borrow what money you need on your household goods, pianos, horses, wagons, fixtures, etc. You can have from one to twelve months time in which to pay it back.

Our contracts are simple and all transactions are clean cut and private.

$1.20 per week for 50 weeks pays a $50.00 loan.

All amounts in proportion.

Reliable Private

Fort Wayne Loan Co.

Established 1896.
Room 2, 2d Floor, 706 Calhoun St.
Home Phone 833.
FORT WAYNE, INDIANA.

$5 TO $100.

In Good Cold

CASH

TO

YOU

MONEY IS CASH
CASH IS MONEY

and while it may be the "root of all evil," it comes in mighty handy these days, and does a lot of GOOD.

WE DO NOTHING

but loan money to people who need it. We loan on such security as Furniture, Pianos, Horses and Wagons. Our LOW RATES and EASY PLANS cannot help but please YOU. If you need money now or if ever in the future you may need it, don't fail to SEE US. LET US EXPLAIN OUR PLAN TO YOU.
PRIVATE. CONFIDENTIAL.

MECHANICS' LOAN CO.
1104 Calhoun St., Room 1.
Second Floor. Home Phone 817.

Safety Razor Blades Made Sharper Than New 2½c EA.

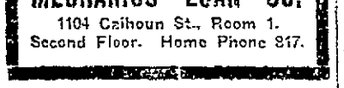

Dull razor blades resharpened by Keenedge Electric Process ("the only way"). 50,000 pleased customers. Send address for mailing wrapper. (19)

KEENEDGE CO., 614 Keenedge Building, CHICAGO

Leave Blades with Meyer Brothers Co., 662 Calhoun St.; 902 Calhoun St.; 2002 Broadway; 1424 Calhoun St., Fort Wayne, Ind.

Try Sentinel Wants Ads.

WHITE RIBBON HOST HAS FORT WAYNE

[Continued from Page One.]

contestants and their themes will be:

"The Modern Belshazar," by Miss Blanche Albert.

"The Defense of Alamo" by Miss Hazel Phares.

"The Court of Last Appeal," by Miss Virginia Smith.

"How a Convict Helped Save Oklahoma," by Miss Carrie Horney.

"The Defense of the Drunkard," by Mrs. Forney.

"A Plea for the Children," by Miss Cleo Myers.

"A Voice From the Poorhouse," by Miss Emma McDonald.

Afternoon Program.

The sessions of the afternoon opened with prayer by Rev. T. J. Loring, the pastor of the Free Methodist church, followed by the report of the "Y" secretary, Miss Laura G. Cammack, and the report of the Loyal Temperance legion by Mrs. Ida Mix. Mrs. Hugh Beaver then sang a solo and the convention afterwards had the pleasure of listening to the addresses of the state lecturers, Mrs. Elizabeth Stanley and Mrs. F. B. Perkins.

They were stirring addresses and eloquent in their denunciation of the liquor traffic. "The wets," said Mrs. Stanley, "are trembling and when they hear of our brand of prohibition they know that the real extinguisher is coming—state-wide prohibition."

"We must do more work along the social lines," said Mrs. Perkins. "The old-fashioned methods are effective, but we need prohibition, state-wide prohibition, and this will be the doom of the liquor traffic. It is coming."

Other addresses of the afternoon were by Mrs. Mattie Cammack-Gibson on "Parliamentary Usage;" by Mrs. George Denny on "Medical Temperance;" by Mrs. Mary Moody on "Household Economics," and by Mrs. Elnora McNaughton on "Purity in Literature and Art."

Enthusiasm rose to a high point at the close of the address of Mrs. Gibson and the audience arose and with waving handkerchiefs sung, while standing, "We Are Out for Prohibition."

Mrs. Culla J. Vayhinger, the state president, began the delivery of her annual address at 3:30 o'clock and when she arose was given a most enthusiastic greeting by the great audience.

MUNICIPAL SUFFRAGE.

Resolution Will Be Introduced Asking Legislature to Grant It.

The convention will probably put itself on record as favoring municipal suffrage for the women of Indiana and a resolution will be introduced asking the state legislature at its next session to take steps leading to its being granted. It is certain the resolution will be adopted for most of the delegates favor it. Petitions for it are now being circulated and numerously signed over the state. They believe that if they were given the right to vote in municipal affairs in cities and towns that it would not be long before the rum power would be destroyed. The resolution will probably come up for discussion and decision on Sturday afternoon.

MRS. CULLA J. VAYHINGER LIKED

She Will Probably Be Re-elected President for Another Year.

As a parliamentarian and knowing just how to handle a large body of delegates in convention assembled, Mrs. Culla J. Vayhinger, the state president, who is presiding, has few superiors, especially very few among the members of her sex. She rules with a firm and yet gentle hand and so popular is she among the W. C. T. U. women of the state that she will probably be re-elected to the office for another year. She has served in the position for seven consecutive years.

Mrs. Vayhinger is a cultured woman, pleasant in her social meetings with delegates and others, and is thoroughly posted on all phases of W. C. T. U. work. This makes her especially valued in the position she fills. The election of officers is on the program for Saturday forenoon.

LITTLE QUAKER WOMAN.

She Leads Delegation of Sixty From Grant County.

Grant county, of which Marion is the county seat, sent a delegation of sixty women to the convention, quite a number of them having accompanied the regularly accredited delegates here to be present at the sessions. Their arrival during the early forenoon started the rumor that they were after the next convention, and it may be this rumor is true, as there are several cities bidding for it.

The leader of this Grant county delegation is Mrs. Gulie Shugartt, a pleasant-faced little Quaker woman. She is the president of the county W. C. T. U., an active temperance worker, and prominent in the Friends' church in her county. Under her leadership the W. C. T. U. in her county has attained a membership of 1,036. Mrs. Shugartt is the wife of one of the prominent farmers of Grant county.

CONVENTION POSTMISTRESS.

Mrs. Joseph Miller, of Monroeville, Serving in That Position.

The convention has its own postoffice, located in the church. The small room used by the Sunday school for its library books, in the rear part of the church, has been given up for this purpose, and its vacated shelves prove convenient in the distribution of the mail. All letters and other mail matter addressed to the visiting delegates in care of the convention will be sent by Postmaster Hanna to the convention postoffice and there they can be called for. Mrs. Joseph Miller, of Monroeville, is the postmistress and she has the assistance of clerks.

LOCAL WOMEN AS HOSTESSES.

Visiting Delegates Are Being Splendidly Entertained.

Without exception the ladies in attendance at the convention speak in praise of the manner in which they are being entertained and every arrangement for the sessions. They find hospitable homes and hostesses who are endeavoring to make their stay in the city days of pleasure and comfort. It is a great work to take care of a convention of this magnitude, but our home women and the local W. C. T. U. are doing it splendidly. There are innumerable details to attend to. All

We study the making of glasses as well as the fitting of your eyes.

Meigs' Patent Guards make your eye-glasses stay on.

In our own factory, we grind the lenses and the result is glasses that feel right and are right.

The cost is less than the hit-or-miss sort, and we guarantee the results.

Examination without charge

MEIGS EYESIGHT SPECIALIST
LYRIC THEATER BUILDING
912 CALHOUN ST.

How's This?

We offer One Hundred Dollars Reward for any case of Catarrh that cannot be cured by Hall's Catarrh Cure.

F. J. CHENEY & CO., Toledo, O.

We, the undersigned, have known F. J. Cheney for the last 15 years, and believe him perfectly honorable in all business transactions and financially able to carry out any obligations made by his firm.

WALDING, KINNAN & MARVIN,
Wholesale Druggists, Toledo, O.

Hall's Catarrh Cure is taken internally, acting directly upon the blood and mucous surfaces of the system. Testimonials sent free. Price 75 cents per bottle. Sold by all Druggists.

Take Hall's Family Pills for constipation.

ELECTION OF KERN IS URGED BY BRYAN

Famous Commoner Opens Indiana Campaign in Address at Auburn.

[Special to The Sentinel.]

Auburn, Ind., Oct. 14.—William J. Bryan opened his Indiana campaign with an address in this city this afternoon in which he declared that he is greatly interested in the election of John W. Kern to the United States senate from Indiana, and urged the voters to support the democratic nominees, state and local.

Mr. Bryan was late in reaching this city. He arrived over the Baltimore and Ohio railroad, reaching Auburn Junction at 1:58 o'clock this afternoon, where he was met by a big delegation of democrats with the Angola and Auburn bands, and was escorted to this city. There was a stop at the Swineford hotel only long enough for the Nebraska leader to change his attire, and he began his address, speaking from the bandstand in the public square. The crowd was a large one, estimated at 2,000 people, and there was a big following of prominent Twelfth district democrats present, including Congressman Cline, Judge S. M. Hench, of Fort Wayne; J. E. McDonald, of Ligonier; Dr. J. W. Morr, of Albion, and others. Angola sent a delegation of about fifty, headed by its band.

At the very outset of his address Mr. Bryan said he was so greatly interested in the success of Mr. Kern and Indiana democracy in the coming election that he was spending more time in Indiana than in any other state. He referred to the triumph of Governor Marshall two years ago and declared his confident belief that the democrats of Indiana were going to more than duplicate that feat at the

Mr. Bryan discussed the election of senators by the people, the income tax and railroad rate regulation, asserting that all these were originally democratic policies, first enunciated in democratic platforms at a time when republican platforms were silent upon these issues. Later, however, said Mr. Bryan, republicans were claiming them as their own and were attempting to make capital of it.

During the earlier part of his address Mr. Bryan made no reference to local option. Ladies of the W. C. T. U., however, were passing through the audience circulating printed copies of Mr. Bryan's Nebraska speech on that subject in which he took the "dry" side of the proposition. Mr. Bryan will leave at 4 o'clock over the Vandalia railroad for Columbia City, where he speaks this evening.

WILL KEEP SUBWAY CLOSED

[Continued from Page One.]

done the last time it was tried, but I hope we will get some results this time." This is what Mayor Grice had to say about his edict in which he asks all residents to clean up their property and the alleys back of them tomorrow.

Board of Works Routine.

At the meeting of the board of public works last night the resolution for the widening of Spy Run avenue to a uniform distance was approved.

Plans were ordered for cement sidewalks on St. Claire avenue from St. Mary's avenue to the G. R. & I. railroad and on Schilling street from High street to St. Claire avenue.

Contractor Moellering has notified the board of the completion of Calhoun street from Superior street to Baker street, and the board has ordered the assessment rolls prepared.

CORRIDON WAS KEPT BACK BY FEAR OF LAJOIE

Explains to President Ban Johnson the St. Louis Episode.

Chicago, Oct. 14.—Third Baseman John Corridon, whose playing in the recent Cleveland-St. Louis series is said to have assisted materially in fattening the batting average of Lajoie, appeared at the office of President Ban Johnson, of the American league, today. After the visit Mr. Johnson stated that the player had explained the incident in a satisfactory manner. He added that Manager O'Conner, of the St. Louis club, had telegraphed that he would come to Chicago at the earliest possible moment, probably tomorrow.

Corridon's statement to the league president is said to agree with the explanations already published, namely that the third baseman had a wholesome respect for Lajoie's hitting power and played too far back properly to handle the Clevelander's bunt.

AT THE GOODYEAR STORE.

SPECIAL TOMORROW and MONDAY SALE Of Men's and Women's RAINCOATS

Just 140 Odd Sizes in Latest Fall Style Garments Which Sold From $15 to $25, Choice Tomorrow and Monday, While they Last $10

It's a well known fact that we are large raincoat manufacturers and carry at all times a large and more complete stock of rincoats than all the other Fort Wayne stores combined.

In so large a stock odds and ends frequently collect and in order to keep sizes in all coats complete we close out the odd sizes at prices below our own factory cost.

This special 140 lot embraces practically every new style men's and women's raincoats shown this season.

Coats made from mohair in all the new colors.

Coats made of silk rubberized in the latest color, and

Coats made from cravenette cloths, the kind that look and wear like the best regular cloth coats, and some of those swell English slip-on coats for men and women.

There is not a garment in the lot worth less than $15.00, and from that up to $25.

If Your Size is in the Lot It's Yours Tomorrow and Monday for $10

And at all times remember that we make all the goods we sell and sell all the goods we make—at the maker's price. You are saving the middleman's profits when buying at the

Goodyear RAINCOAT COMPANY
116 EAST BERRY ST.

CLASS TELLS

As much as a man appreciates the thoroughbred smartness and custom tailor fit of our special

$20.00

Suits and Overcoats

He will never completely realize what a bully good value he got for his money until he has discarded the garment and looks back over the long period of service it gave him and how it persisted in holding on to its good looks to the very last.

Then he just naturally comes back to Lehman's for "another like that last one"—Yes, we have your size in any new style you want at $20.00.

These special twenty dollar garments are regular twenty-five dollar values.

Other smart models at $10.00 to $35.00

Clothing House
Lehman's
608-610 CALHOUN STREET

Fall Styles For Women

A truly impressive showing at our shop of the very latest Fall styles for women at **$3.00 to $5.00.**

They stand out in bold relief from the commonplace kind, and fully demonstrate high quality.

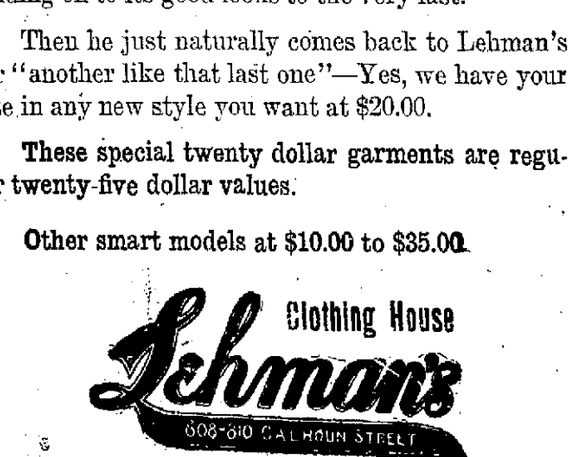

App's Shoes always have exclusive style and comfortable fitting qualities.

M. APP

916 CALHOUN STREET.

NEWS OF FORT WAYNE'S NEIGHBORS

WOMAN AT WARSAW FIRES AT BURGLAR

Mrs. Ella Robbins Returns Home to Find Robber in House and Gives Battle.

Warsaw, Ind., Oct. 14.—No little excitement was occasioned on Clark street Wednesday evening when Mrs. Ella Robbins returned home at about midnight to find that a burglar had entered her house. Although Mrs. Robbins' mother, an aged lady, was there all evening, she seemed too much frightened to call assistance.

Mrs. Robbins had returned from Elkhart on an interurban car and upon her arrival heard the intruder upstairs. She called for assistance and the burglar made his escape when Mrs. Robbins went to secure her revolver. As the man was running away from the houst Mrs. Robbins shot at him three or four times, and following the last shot the burglar, she states, yelled, "Oh, my God."

Feeling certain that a search in the immediate vicinity would reveal a wounded man, Mrs. Robbins again called for assistance and several neighbors responded. A lantern was secured and a thorough search made, but the supposed wounded burglar was not found.

WRECK CLAIM GOES TO $4,000.

Further Adjustment for Damages in Kingsland Disaster.

Bluffton, Ind., Oct. 14.—Mrs. John Johnson and her father were here yesterday for the purpose of meeting with Fred Fahlsing, claim agent of the Fort Wayne and Wabash Valley Traction company, relative to a settlement of the death claim of Mrs. Johnson, whose husband was killed in the Kingsland wreck. It developed, however, that Mrs. Johnson's home at present is in Huntington county, in or near Markle, and for that reason it is necessary for her to take out papers of administration in Huntington county, and the claim will have to be entered for judgment at Huntington, after letters of administration are taken out and the damage suit duly filed, a process necessary to make legal settlement. Although not officially confirmed it is understood Mrs. Johnson will settle for approximately $4,000 and the payment of funeral expenses by the company.

The Wabash Valley Traction company has made a settlement of the death claim in the case of Thomas Gordon. As administrator of the estate Archie Gordon was appointed and furnished bond of $500. The traction company then settled with him by the payment of $400, and judgment in this amount was entered on the circuit court docket.

WILL GIVE "THE COUNTY FAIR."

Woman's Civic Club at Kendallville to Stage Drama.

Kendallville, Ind., Oct. 14.—The Woman's Civic club, which was organized some time ago for the purpose of promoting various movements looking to the civic improvement of Kendallville, announces that on Friday evening, October 28, "The County Fair," a dramatic production by local talent, will be presented at the Boyer opera house for the benefit of a public library fund.

Arrangements for the production are in the hands of the educational committee appointed by Mrs. C. W. Kimmel, president of the club, consisting of the Mesdames A. J. Strauss, F. B. Park, L. A. Weinstein, R. P. Barr, H. H. Macomber and W. S. Williams. This committee has signed a contract with the Beck Entertainment bureau, of Boston, who will send to this city Miss Margie E Walle, who will come here to train the cast and stage the performance.

WERE FIRE VICTIMS.

Warsaw, Ind., Oct. 14.—Mr. and Mrs. Walter Rowe and three children, formerly of Kosciusko county, were residents of Beaudette, Minn., the city recently destroyed by the forest fires. They had a terrible experience, being driven from their home with only a small quantity of clothing. They are now visiting relatives in Atwood.

SKIN DISEASES
HUMORS IN THE BLOOD

Nature has made ample provision in the moisture and sunshine of the air for the outward protection and healthy condition of the skin. But the more important work of nourishing the cuticle has been left to an inward source—the blood. It is from the circulation that the pores and glands receive their stimulus, and the fibrous tissues are all preserved in a healthful state because of constant nutriment supplied by the blood. It is only when the circulation becomes infected with humors or acids that we are troubled with skin affections. The humors producing these troubles are carried through the circulation direct to the skin, and their irritating or inflammatory effect remains until the blood is cleansed. S. S. S. cures Skin Diseases, because it is the greatest of all blood purifiers. It goes into the circulation and REMOVES the acids and humors which are causing the trouble, builds up the weak, acrid blood, and completely cures Eczema, Acne, Tetter, Salt Rheum, pimples, rashes, and all eruptions of the skin. When S. S. S. has driven out the humors every symptom passes away, the skin is again nourished with cooling, healthful blood, natural evaporation is renewed, and the skin becomes soft and smooth. Book on Skin Diseases and medical advice free.

SSS

THE SWIFT SPECIFIC CO., Atlanta, Ga.

FIRST MALE CHILD IN COUNTY DEAD

James Platter, of Newville, DeKalb County, Enjoyed Unique Distinction.

Auburn, Ind., Oct. 14.—James Platter, who is credited with being the first white male child born in DeKalb county, died at his home near Newville about ten miles east of this city, at 10 o'clock Wednesday evening. Death was due to an attack of typhoid fever, and he was confined to his bed for two weeks before his death.

About twelve years ago the deceased resided in this city and conducted a feed store in Auburn for about two years. He moved about the county to several different localities, but had always remained a resident of this county.

Mr. Platter passed his seventy-fourth milestone in life last Tuesday, and until his last sickness he had enjoyed fairly good health for one of his years.

CAME FROM GREECE TO WED.

Maiden Brought Marriage License With Her to Wabash.

Wabash, Ind., Oct. 4.—Bearing a marriage license issued in her home town of Greece, Miss Mary Athanasiade arrived in Wabash three days ago from Greece and Wednesday night was united in marriage with George Demas, of the Athens Candy company.

The Greek ceremony was performed by Father Nicholas Velonis, a Greek priest of Indianapolis, in the presence of a number of friends from this city and from a distance.

The coming of the bride had been awaited with much interest by the groom and his friends. Eight years ago Mr. Demas left Greece for America. He was then twenty and Miss Athanasiade was sixteen.

They were sweethearts and during those eight years the correspondence has been heavy between America and Greece, culminating in the marriage in this city.

NOBLE COUNTY MURDER.

Killing of Albert Lehr Under Investigation by Grand Jury.

Kendallville, Ind., Oct. 14.—C. V. Riccardi, Italian attorney of Indianapolis, arrived at Kendallville Thursday, and proceeded at once to the office of Attorney Fred L. Bodenhafer. While Senor Riccardi would not talk for publication, he stated that his business was to confer with Mr. Bodenhafer with reference to the defense of the Italians who are charged with the murder of Albert Lehr at Kendallville. He expected Italian witnesses from Chicago to meet him and made frantic efforts to locate them. When he did not find them here he concluded that they had gone to Albion over the B. & O. railroad, and at once left for that place.

It is understood that the Noble county grand jury is investigating the circumstances surrounding the Sginnatto-Lehr murder charge, which accounts for the presence of the Italian counsel. If indictments in the case are found a hearing will probably be held during the present term of court at Albion.

VAN DINE RESUMES RUN.

Motorman Hurt in Kingsland Wreck Is Back on Job.

Bluffton, Ind., Oct. 14.—Charles Van Dine, who was motorman on the northbound local car No. 233 which was wrecked in the Kingsland collision September 21, and forty-one passengers killed, has returned to work for the traction company, the first and the only trainman in the wreck who has thus far returned to work. He returned to work Wednesday as a motorman. It will be remembered that Van Dine was injured about the head, and for a time appeared badly dazed and still says he has no recollection of just what took place immediately before and following the crash.

Of the other trainmen who were in the wreck Conductor E. A. Spiller, who was with Van Dine on the northbound car, has announced that he will not return to such work. Conductor Del Wilson is under indictment in the case and Motorman Corkwell is still confined to his bed at Hope hospital in Fort Wayne.

ONE KILLED, ONE HURT.

Fatal Boiler Explosion in Allen County, Ohio.

Delphos, Ohio, Oct. 14.—Wednesday evening, about 6 o'clock, on the Harry Sheller farm, three miles north of Lafayette, in the eastern part of Allen county, while men were engaged in steaming oil in a tank, the boiler suddenly let go.

Guy Hall, aged 20, was instantly killed, and Clarence Wingate, aged 22, was seriously scalded. The oil tanks and their contents were set on fire by live coals from under the boiler, thrown in all directions. The bursting boiler made a terrific report that was heard for miles around.

It is not exactly known what was the direct cause of the explosion, but it is thought to have been another case of not enough water in the boiler.

MILLER JURY WAS DIVIDED.

Twelve Men Had Varied Opinions on the Liquor Question.

Waterloo, Ind., Oct. 14.—J. W. Jackman, foreman of the jury at Auburn which recently found Herman Miller, of Fort Wayne, guilty of manslaughter in the Croy case from Allen county, says that politically the jury was divided into three groups; there were six republicans, five democrats and one prohibitionist. On the wet and dry question there were ten in favor of the local option law and two against it, but after the evidence came in showing that liquor had something to do with the crime, the two wet jurors reckoned in their arguments.

PRIVATE LIGHTING SYSTEM.

Ossian, Ind., Oct. 14.—F. N. Sharp, the Ossian hardware dealer, has exhibited considerable enterprise in the latest equipment added to his store. He has installed a complete electric light system of his own. A gasoline engine and a dynamo were installed in his store on Wednesday and today are in operation and current is supplied for a system of incandescent lights in his store room and office. The incandescents will also be placed in the upstairs apartments, occupied as flats, which will also be illuminated by the private electric light plant.

TEACHER RETURNS TO FARM.

Gives Up School in City Because of Attack of Homesickness.

Auburn, Ind., Oct. 14.—Because of homesickness Miss Franc Menzel, a teacher in the city schools, has packed her trunk and returned to her home near Plymouth. Not until she was on the way to the depot did she inform any one of her intention of leaving the city. She explained that she had never before been away from her farm home and that she simply could not stand living in a city.

WEDDED AT DECATUR.

Decatur, Ind., Oct. 14.—In her dainty dress of creamy white, very simply and tastefully made, Miss Fanny Robinson made a charming appearance Wednesday evening when she plighted her troth to Mr. Forest Elzey, at the home of her parents, Mr. and Mrs. Perry Robinson, on North Second street. There were no attendants, and the ceremony was performed at 4:30 o'clock in the presence of sixty of the relatives and a few intimate friends by the Rev. Sherman Powell, pastor of the Methodist church. Mrs. Jeff Bryson, of Portland, played the wedding march.

NONAGENARIAN IS HOSTESS.

Celebrates Anniversary With 34 Great-Grandchildren as Guests.

Wabash, Ind., Oct. 14.—Strong and well, Mrs. Barbara Keaffaber celebrated her birth Anniversary yesterday by inviting friends and relatives to her home at Urbana. Although 90 years old, she played the hostess herself and mingled with her guests as vigorously as if twenty years younger. Thirty-four great-grandchildren were present.

BOY'S EAR IS TORN OFF.

Columbia City, Ind., Oct. 14.—Another distressing accident in the automobile line, in which a child was made to suffer, occurred Wednesday evening at 5 o'clock, near Tuttle's flouring mill on South Main street, when little Jim Stemen, the 8-year-old son of Mr. and Mrs. R. F. Stemen, of Swihart street, was struck by an auto occupied by Charles H. Jones and Dr. Alice B. Williams, and had his left ear torn off, while his scalp was badly lacerated over the left side of his head.

NEW GARRETT ROUNDHOUSE.

Garrett, Ind., Oct. 14.—Garrett is elated over the outlook for a new roundhouse which is under consideration by the Baltimore and Ohio railroad. Reports are to the effect that the officers of the company are considering the erection of a new roundhouse and from what can be learned, the plans for the new building are such that if the building was erected it would mean much for the welfare of the city.

WILL RESIGN PLACE.

Garrett, Ind., Oct. 14.—S. B. McCullough, for seven years a member of the Garrett school board, will tender his resignation. He received some time ago a promotion from freight conductor to passenger conductor on the Baltimore and Ohio railroad, and in consequence thereof will remove to Chicago Junction, Ohio.

DAIRYMAN PAYS FINE.

Warsaw, Ind., Oct. 14.—Oliver Mickey, a Warsaw dairyman, against whom an affidavit was filed by Pure Food Inspector Frank Tucker, on Thursday, pleaded guilty to the charge of conducting an unsanitary dairy and was fined $10 and costs by 'Squire Henry Graham. The entire amount of his fine is $17.95.

AVA YOUNG IS DEAD.

Columbia City, Ind., Oct. 14.—After an illness of five weeks from typhoid fever, Ava Young, 33 years of age, died Thursday afternoon. He was a widely known and popular young man.

GETS JUDGMENT FOR $1,795.

Warsaw, Ind., Oct. 14.—A jury in the Kosciusko circuit court has given Maud Kolberg a verdict for $1,795 in her suit for $3,200 against the estate of Altamos Starner, for services rendered the decedent during his lifetime.

Judge Stephen A. Powers, of Angola, was in the city last evening.

The People's Store

Home Journal Patterns

Be On Hand Tomorrow and Reap the Benefits of These

Saturday Specials

There's a good, generous saving on every item, the goods are all new, and it's your chance to get them for less than regular prices.

5c Twilled Crash for 3c Yard.
3 cases of 5c Bleached Twilled Crash Toweling. Saturday for..... **3c yd.**

12½c Dress Ginghams for 9c Yard.
150 pieces of 12½c Dress Ginghams and Bates Seersucker Ginghams. Saturday for..... **9c yd.**

50c Ladies' Underwear for 39c
Ladies' 50c extra good quality Ribbed Fleeced Underwear. Saturday for..... **39c**

75c Chamcisette Gloves for 49c.
Ladies' 75c Imported Chamoisette Gloves, all colors, all sizes.. Saturday for..... **49c pair**

Men's $1 Union Suits for 79c
Men's regular $1.00 Fleeced Ribbed Union Suits, a corking good thing. Saturday for..... **79c**

Men's $1.25 Sweater Coats for 98c
Men's regular $1.25 Sweater Coats, Grey with Red or Blue combination. Saturday for... **98c**

15c Wide Taffeta Ribbons, 11c Yard
50 pieces extra wide 15c Taffeta Ribbons, all colors, at the ridiculous price Saturday of... **11c yd.**

12½c and 15c Silkolines for 10c Yard.
Choose from our entire stock of 12½c and 15c plain or figured Silkolines Saturday for..... **10c yd.**

$1.50 and $1.75 Blankets for $1.19
200 pair of Heavy Fleeced $1.50 and $1.75 Blankets, in Grey, Tan or White. Saturday for..... **$1.19**

Baby Crib Blankets for 45c.
Baby Crib Blankets, in Light Blue, Pink, etc., what a good bargain Saturday for..... **45c**

7c Outing Flannels for 5c Yard.
3 cases of 7c Outing Flannels, choice of light and dark styles. Saturday for..... **5c yd.**

6½c Brown Muslin, 5c Yard.
5 cases excellent 6½c Brown Muslin, yard wide, for Saturday only will sell for..... **5c yd**

It Only Takes $10 to Become a Stockholder In This Store

The People's Store

In view of the overwhelming mass of evidence antagonistic to alum, it is recommended that its use in baking powders be prohibited by law.—*United States Senate Committee Report.*

Dr. PRICE'S CREAM BAKING POWDER

Made from Grapes

Approved by physicians and food officials, both State and National. Awarded highest honors by the great World's Expositions, and proved of superior strength and purity by the official tests.

No Alum
No Lime Phosphate

Bargain Saturday

RECORD BREAKING VALUES IN ALL DEPARTMENTS TOMORROW. WE WILL BE BUSY—SHOP EARLY.

50 Ladies' $12.50 Coats, new fall styles, at 9.98

Children's Cloth Coats, 6 to 14 years, $5.00 values 3.98

Ladies' and Misses' Panama Dress Skirts, $5.00 values 3.98

Children's All-Wool Sweater Coats, special priced at 1.25

Ladies' All-Wool Sweator Coats, regular value $3.00, at 2.48

25 dozen Ladies' $1.98 and $2.50 value Petticoats, at 1.50

100 Ladies' $1.50 French Coney Muffs, at 1.19

Ladies' Silk Waists, special priced at $3.98 and 2.98

Broken lines of white Tailor-made Waists at 69c

1 case Ladies' 50c Gauze Lisle Hose, at per pair 33c

Ladies' Fleeced Ribbed Vests and Pants, 35c values at 25c

Boys' and Girls' Mentor Union Suits, 75c values at 50c

Men's All-Wool Shirts and Drawers, $1.50 values at 1.00

Ladies' 2-clasp Kid Gloves, as good as most Dollar Gloves at 69c

Special Ribbon sale at per yard, 25c, 19c, 15c and 10c

WELKER'S

928 Calhoun St. Near Washington.

The Fort Wayne Sentinel

EVERY EVENING EXCEPT SUNDAY

By E. A. K. HACKETT.

Daily, 10c per Week. Weekly, per ear, $1

Entered at the Postoffice, Fort Wayne, Inc., as second-class mail matter.

VOL. LXXII.....NO. 62

OUR TELEPHONES

Editorial Rooms..... 620
Counting Rooms.....173

FRIDAY, OCT. 14, 1910.

TONIGHT.

Amusements — "The Lion and the Mouse" at the Majestic; vaudeville at Temple theater; motion pictures at Lyric, Colonial, Star, Hippodrome, Gaiety, Pearl, Fairy, Star and Casino.

Fraternities — Royal Neighbors; Daughters of Rebekah; Royal Templars; Ben Hur Court, No. 15; Knights and Ladies of Columbia; Order of Foresters; Sion S. Bass Post, G. A. R.; Women's Relief Corps; Ladies of the G. A. R.; Order of Hibernians.

Unions—Sheet Metal Workers; Blacksmiths, No. 222.

WHITE RIBBONERS WELCOME.

Fort Wayne for the next five days will be host to a convention that a welcome uncommonly warm is extended. The Indiana body of the Woman's Christian Temperance Union is holding its yearly assembly here and from practically every county in the state is a delegation of women who represent all that the white ribbon movement stands for.

These women are carrying forward a work of which only good may be spoken. It is no narrow propaganda, no one-idea movement, no convenience for the exploitation of female radicalism. Not in this country nor in any other has there been organized and pressed forward any movement of greater beneficence of purpose or of sounder patriotism of motive. "For God, Home and Native Land" expresses at once the purpose and the aspiration of the Woman's Christian Temperance Union and that inscription is borne not only upon the standards of this white-bannered host but is lived in their lives and wrought in their work. Abolition of the liquor traffic is the cardinal tenet of the movement, as everybody knows, but good government in all ways, true civic righteousness, the protection of children, the dissemination of learning, the promotion of social purity, the enfranchisement of women and other vital propositions of government and society are comprehended in the endeavors of the organization. These white ribboners represent the highest type of American womanhood, they shed the luster of their character upon the land for whose progress and uplift they are striving.

Fort Wayne has never given the keys of her hospitality to more welcome visitors nor to guests she was more proud to entertain. These are of the very bloom and virtue of Indiana womanhood.

A contractor has torn up another street and the board of works will be held to blame if the work be delayed and the public made to suffer unnecessary and unjust inconvenience. It happens that the job just undertaken is small and experimental, so that under any circumstances it ought not to take long if the contractor be ready, and being the initial trial here of both himself and his material it may be assumed that he appreciates the value of a good start. That is no reason, however, why the board of works should not satisfy itself that a winter's job has not been opened in ripping up a square of West Wayne street for repavement.

Here we have with us a convention which embraces delegates from every county of Indiana and altogether without risk it can be stated that the city administration will not be annoyed during its progress by any overtures for tilting the lid nor heckled afterward by any accusations that in their behalf he did so. The W. C. T. U. ladies will very gladly add their combined weight to the top of any lid whose condition seems to require their presence.

Indiana democrats want to see Thomas Riley Marshall in the white house because he is as good as the best who have gone there, because he is an Indianian and because he is a democrat. These three reasons are for democrats. The first two are sufficient ground for any Hoosier's adherence to the cause of Indiana's great governor.

Portugal seems to be settling right down to business under the new regime and it is doubtful if a fourth of the populace remembers the first name of the late king. Good government, moderation and a rigid adherence to its progressive and democratic program will fix the new government firmly in the saddle.

Senator Beveridge was right and the bulk of the majority in congress was wrong, Colonel Roosevelt tells the people of Indiana in his plea for perpetuation of republican power. That is an argument that every democrat ought to be very willing to have the ex-president spread.

And President Taft belongs to the "bulk of the party" at Washington that hasn't "caught up with the procession."

LAD SEVERELY INJURED.

Otto Barnett Run Down in Collision With an Automobile.

Otto, thirteen years old and a son of Dr. W. W. Barnett, is in bed today suffering from severe injuries sustained by being run down in a collision with an automobile on Fairfield avenue which was driven by Mrs. H. H. Rogers. The lad was delivering papers and riding a bicycle. In getting out from behind a wagon he got in the path of the machine and threw himself out of the way in time to avoid serious injury. His feet were run over and bruised. The machine was whirled out of its course and ran up on the curb, throwing Mrs. Rogers' daughter from the seat and injuring her slightly.

SPECIAL

Thirty dozen fine pure linen Handkerchiefs will be sold at 10c each.

Sixty dozen Wayne Knit black Hose with silk figures 17c, or 3 pair for 50c.

Thirty dozen Wayne Knit fine black Lisle Hose, 35c quality will be sold at 25c a pair.

Wright "Wooltextine" Underwear, 50c a garment.

"Hight Rock" Fleece Underwear, 39c a garment.

"Vandike" medium weight Union Suits, $1.00.

PATTERSON-FLETCHER CO.

WANTED—80 or 100 acre farm, improved or unimproved, east of New Haven; must be in Allen county. Address Box 7, care of Sentinel. 11-6t

DOCTOR HAS STAGE FRIGHT.

Here's how, a la Dr. Bonnier, of Paris, France:

Your so terrible stage fright is due to the involuntary contraction of your startled and disorganized diaphragm. Your diaphragm muscles are distant relations of a facial nerve that soars itself up into your truly admirable nose. Ha! It would, perhaps, be a little too difficult to extirpate that haughty and sensitive nerve with the scalpel; but a quick and emphatic burning with the electric wire will make it as if it had never been there to annoy you. Viola! the divine Sarah hasn't anything on you—except, perhaps, brains.

When the cable announced the good Dr. Bonnier's beneficient discovery, half the famous actors and actresses in the United States were for the electric needles as soon as the doctor gave practical details to our surgeons, for it is often the best of actors who is most nervous of temperament, and there are plenty who have stage fright as badly after twenty years of success as they had it on the night when they faced their first audience. But the specialists in nervous troubles whom they hastened to consult assured them that American science, which is about as up-to-date as anything running around loose over in France, has no cognizance of any nose nerves that maintain theatrical relations with the diaphragm.—Philadelphia North American.

Dr. Lyon's
PERFECT
Tooth Powder

cleanses, preserves and beautifies the teeth, prevents tooth decay and imparts purity and fragrance to the breath.

FIND LAWYER'S BODY.

Portland, Ore., Oct. 14.—A body believed to be that of Henry N. Platt, a lawyer, of 505 Elliott Square, Buffalo, N. Y., was found yesterday in a log house on the outskirts of the city. There was a bullet hole in the man's temple and a revolver with one chamber empty was lying near by. At a local hotel there was found a letter presumed to have been written by the man in which he declared that there was nothing in the future for him. A letter asking that word be sent to T. J. Thatcher, Forest Grove, was found in his pockets.

AMERICANS DEFEAT JAPS.

Tokio, Oct. 14.—The University of Chicago baseball team, which is making a tour of Japan met a nine representing the University of Kelo here today and defeated it by a score of 2 to 1.

Democratic Ticket

United States Senator,
JOHN W. KERN.

Representative in Congress,
A. 16.—CYRUS CLINE.

Prosecuting Attorney,
A. 17.—HARRY H. HILGEMANN.

Judge of Superior Court,
A.—18—CARL YAPLE.

State Senator,
A. 19.—FRANKLIN GREENWELL.

State Representative,
A. 20.—WILLIAM H. F. MOELLERING.

State Representative.
A. 21.—CLIFFORD J. MORAN.

State Representative,
A. 22.—ADOLPH ROGGEN.
County Clerk,
A. 23.—WILLIAM E. GERDING.
County Auditor,
A. 24.—CALVIN H. BROWN.
County Treasurer,
A. 25.—J. HERMAN BUETER.
Sheriff.
A. 26.—AARON M. REICHELDERFER.
Coroner.
A. 27.—EDWARD KRUSE.
Surveyor,
A. 28.—RALPH W. GUENTHER.
County Assessor,
A. 29.—WILLIAM EGGEMAN.
County Commissioner 1st. Dist.
A. 30.—F. WILLIAM FRANKE.
County Councilman at Large.
A. 31.—LOUIS A. CENTLIVRE.
County Councilman at Large.
A. 32.—IRA I. GRUBB.
County Councilman at Large.
A. 33.—JAMES J. HAYS.
County Councilman 1st. Dist.,
A. 34.—GEO. H. VIBERG.
County Councilman 2nd. Dist.
A. 35.—WILLIAM J. REDDIN.
County Councilman 3rd. Dist.,
A. 36.—VALENTINE E. SHAFFER.
County Councilman 4th Dist.,
A. 37.—ALBERT J. BLACK.
Justice of Peace Wayne Township,
A. 38.—MICHAEL J. TANCEY.
A. 39.—LOUIS P. HUSER.

Note:—A. signifies first row and the figures represent the number of the candidate on the voting machine.

Our "Line" Is CLOTHING

Good clothing---Better clothing, to speak more accurately.

It has been said, the greater a man is the more likely he is to acknowledge merit in others. In any event closing our eyes to genius does not alter one's own inferiority.

You know how it is in your particular "line." If you're a carpenter you've seen pieces of carpentering that fairly "tickled you all over," they looked so clean, so thorough, so complete they had some style to them and you simply couldn't find a fault.

That's the way we feel about our Fall Suits and Overcoats. They're so good, so beautiful and so faultless that they simply "tickle us all over." We're proud of them; we're enthusiastic about them; we never saw their equal, and we don't believe they have an equal. There's quality in the goods and art in their tailoring.

Their fit: The snug flat collar fit; the shapely lines; the faultless draping is superior to anything we ever saw, and we want you to see it, you needn't buy—unless you can't resist.

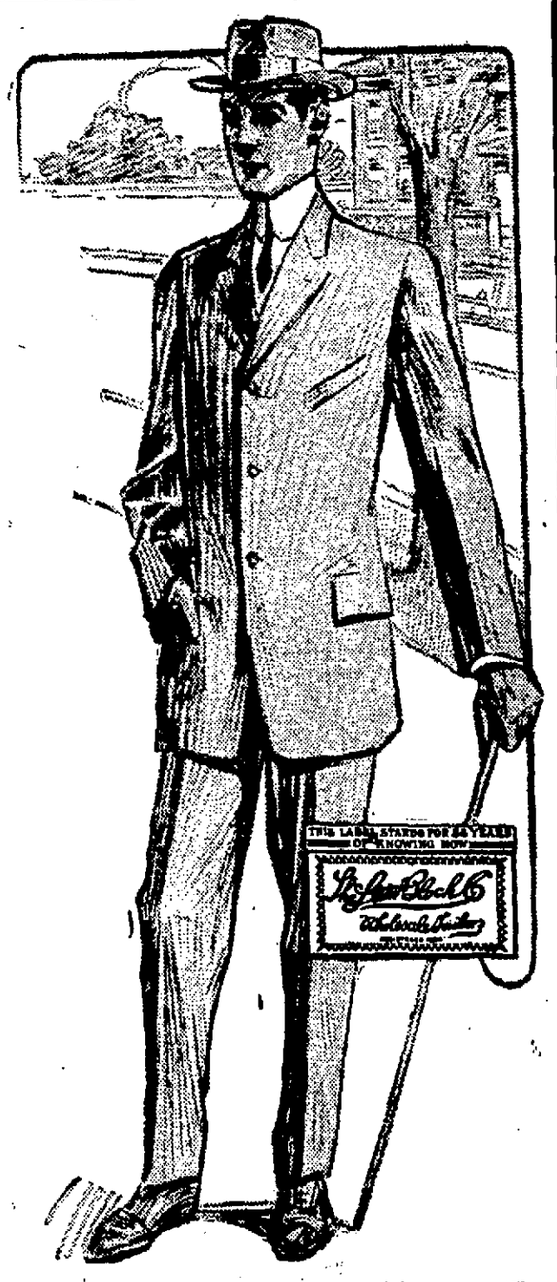

SINGLE TAX IS RULE IN ARDEN

Village Founded to Prove Its Worth Populated by Many Leading Americans.

(Detroit News-Tribune.)

In an obscure corner of Delaware nestled in the midst of verdant forests, is Arden, the single tax colony founded ten years ago by Joseph Fels, the American millionaire soap maker, and now peopled by a number of the writers and professional men and women of today.

Arden is just now being watched by thousands, for it has just passed its tenth birthday and has shown conclusively, in the opinion of its residents, the tremendous value of the single tax idea.

Whether the 150 persons, converts to the single tax theory, are right or not is, of course, a matter of opinion. It is a fact, however, that the following of the theory has produced in Arden a brand-new sort of municipal government. Arden is a "mind-your-own-business town."

This little community of 150 persons has gained fame for itself as the home of those who avoid the beaten path of thought. It was founded to demonstrate the practicability of the single tax theory, and its founders declare it has accomplished its object for them, at least. It is a kind of undress temple of learning, where writers, artists, musicians and thinkers gather to lead the simple life in bungalows and tents, unhampered by social customs and restrictions.

The settlement is on the Baltimore and Ohio railroad, below Chester, Pa.

The colony is not run by a lot of long haired men and bespectacled short haired women. Among its founders, besides Joseph Fels, the millionaire soap manufacturer, are Frank Stephens and William Price, the architect. Its inhabitants are artists, journalists, manufacturers, bankers, brokers, physicians; though anybody and everybody is welcome who will be contented to lease ground for ninety-nine years and pay a rental of $1 a year an acre.

The community is not communistic in any sense of the word, except the one implied by the single tax idea which decrees that no one shall own land or receive individual benefit from its value or improvement, but that the proceeds from rentals shall go to pay taxes and improve the property for the community. It is modeled after the settlement at Fairhope, Ala., and is being utilized by Joseph Fels to prove some of his theories, which helped to bring about in England the presentation of the land value and taxation budget of Lloyd George, the chancellor of the exchequer.

Every year some sort of a celebration marks the birthday of the unique settlement. Last year it was a Shakespearean festival in which Corson Davenport, the actress, was the principal figure.

This year the grounds of the settlement were given over to a great pageant in which every resident of the village took part, from the oldest grandfather to the youngest grandchild.

Upton Sinclair, the novelist, and Frank Stephens, the sculptor, both residents of Arden, were the stars in this year's celebration. Sinclair, by the way, has been called the most democratic person in the most democratic colony.

The pageant this year represented old England in the feudal days, when the homecoming of the lord and lady of the manor set a whole village to rejoicing and gave eagerly embraced opportunities for endless plays and revels. It represented one of these homecomings, and gave a wide scope for artistic dressing and arranging. The costumes were gorgeous, and were made especially for the occasion, with the setting of green fields and blue skies held always in view.

Professor Goes Barefooted.

There were graceful heralds, fair ladies on gaily caparisoned palfreys, brave knights in armor, and an endless household following of jesters, monks, huntsmen and pages.

Scott Nearing, professor of the University of Pennsylvania, is an enthusiastic member of the colony. Mr. Nearing played an important part in this year's pageant. He and Mr. Upton Sinclair were responsible for much of the success that attended the affair.

Professor Nearing sprung an innovation on the single taxers this year. He introduced the habit of going barefoot, and has already quite a following. Professor Nearing throughout the past summer has disdainfully refrained from wearing either shoes or stockings, and calls the practice most hygienic and healthful.

Whether because of the great advertisement given the wonderful annual open-air entertainments of the past ten years, or because of the presence of so many widely known persons among its residents, the little village of Arden is growing steadily, and the theory of single tax, in this community at least, has been proved eminently practicable.

THE WORST OF MALADIES.

Homesickness Is Physical Ailment and Affects Every Organ in the Body.

(Philadelphia North American.)

If you doubt that homesickness is a real disease, to which the most sturdy and self-sufficient mortal may be subject, physically, it is evident you have not traveled widely.

Homesickness, to the grown man, seems like a disease for susceptible children, a mental trouble which, if experienced, must not be revealed, for fear of ridicule; it seems like an ailment for the timid and shrinking. It is no such thing.

There was never an army recruited that did not suffer, to a man, with a more or less intense attack of the disease, though few soldiers will admit it, and physicians in the field have frequently found men, mere physical wrecks, with no apparent organic trouble, who were simple victims of what is scientifically known as nostalgia.

There is a scientific explanation for it as well as a sentimental, and in scores of cases the least sentimental people have suffered vitally from a disease which no one could diagnose, and which, in fact, was no more than common homesickness, such as children suffer when away from the parental abode.

There is no organ in the body which may not be affected as a direct result of nostalgia. Indigestion is the commonest symptom of all. Blood disturbances give place to apoplexy, and sudden death often ensues. The brain is at a tension and is swelled with blood. Sometimes it takes the form of a raving madness.

Soldiers who have acquired mysterious, incurable diseases in the service, which seem to be killing them by inches, frequently recover at once when taken into their home country or into an environment that is similar.

The worst feature is that the ailment feeds on itself. The sufferer finds nothing more painful, and yet nothing sweeter, than nursing his own heart pangs, recalling the scenes of his fondest associations and reveling in the tears and agonies of mind that come from such reflection.

The disease is a physical one in its manifestations, but there is only one physical cure—return to the spot of attachment.

W·L·DOUGLAS
$3.50 & $4.00 HAND-SEWED PROCESS SHOES

I have worn W. L. Douglas $4.00 shoes for some time and consider them the equal of shoes for which I have paid $5.00 and $6.00, as regards style, fit and durability. STUART CLARK, 1123 Main St., Columbus, O.

For the past 8 years I have worn W. L. Douglas $3.50 shoes and no other make. I have found them more durable and they have given me better satisfaction than any other shoe I have ever worn. W. H. STODDARD, 403 Main St., Buffalo, N. Y.

LARGEST FACTORY IN THE WORLD UNDER ONE ROOF MAKING $3.50 & $4.00 SHOES

W. L. Douglas $3.50 and $4.00 shoes are positively the best made and most popular shoes for the price in America, and are the most economical shoes for you to buy.

Do you realize that my shoes have been the standard for over 30 years, that I make and sell more $3.50 and $4.00 shoes than any other manufacturer in the U.S., and that DOLLAR FOR DOLLAR, I GUARANTEE MY SHOES to hold their shape, look and fit better, and wear longer than any other $3.50 or $4.00 shoes you can buy? Quality counts, and quality has made my shoes what they are—THE LEADERS OF THE WORLD.

For FALL AND WINTER WEAR, my immense stock includes the pick of the latest and best styles in every size and width, especially in YOUNG MEN'S LASTS, and my stores also carry at all times the most complete assortment of the more substantial styles, such as have made W. L. Douglas shoes a household word everywhere.

In fact, W. L. DOUGLAS SHOES ARE THE BEST IN THE WORLD FOR THE PRICE, and whatever style or kind of a $3.50 or $4.00 shoe you want, it can be purchased in a W. L. Douglas shoe store. You will be pleased when you buy my shoes because of the fit and appearance, and when it comes time for you to purchase another pair, you will be more than pleased because the last ones wore so well, and gave you so much comfort.

Comfort is the first element that appeals to me in a shoe. I find W. L. Douglas $3.50 shoes to possess all the necessary features of comfort, style and durability. I consider them equal, if not superior to high priced shoes. HORACE G. BENSON, ATTY-AT-LAW, Denver, Col.

W. L. Douglas President W. L. Douglas Shoe Co.

BOY'S SHOES, $2.00 & $2.50
The Best School and Dress Shoes in America for the price.

CAUTION—None genuine without W. L. Douglas name and price stamped on the bottom. TAKE NO SUBSTITUTE!

If your dealer cannot supply you with W. L. Douglas Shoes, write for Mail Order Catalog. W. L. DOUGLAS, 230 Spark Street, Brockton, Mass.

FAST COLOR EYELETS

W. L. Douglas, Fort Wayne Store—618-620 Calhoun St.

YOUNG ROWDIES TRY TO BREAK UP THE BOY SCOUTS

Almost a Hundred Lads Turn Out for a Drill in the New Movement.

For the first time since the local organization of Boy Scouts was formed, Scout Master E. T. Jackson succeeded last night in bringing the entire body together for preliminary instruction in the foot movements and for over two hours ninety-seven boys obeyed the terse commands of the officers.

While everything went off smoothly as far as the Boy Scouts were concerned, a gang of boys, numbering about fifteen, which was composed mostly of boys ranging from 16 to 20 years old, succeeded in marring the evening to a certain extent. The Boy Scouts were first assembled at Reservoir park, and when they were lined up they were greeted with howls of derision and scorn from the gang, which had come for the express purpose of making things uncomfortable for the scouts. Some of them, fearing that talk might not prove effective enough, had armed themselves with tomatoes, which were in an advanced stage of maturity, and they announced their intention of giving the scouts their first taste of warfare by bombarding the ranks and putting them to flight.

Young Hoodlums Persist.

Scout Master Jackson decided to ignore them at first, but the abuse became so strong and restlessness so apparent in the ranks that he finally decided to undertake the drill on West DeWald street, in front of his home, in order to get rid of the gang. The move failed to prove effective, however, for as the scouts were formed in marching order and the command to move forward given, the hoodlums promptly got under way, and followed them to their destination, keeping up a running fire of sneering remarks all the while. The move to get rid of the gang proving a failure, Scout Master Jackson sent in a call for the police patrol, which he was told would be sent out immediately, but despite this assurance it failed to put in an appearance, and he telephoned again and received another promise that it would be sent to the scene. But neither the patrol or even one police officer put in an appearance during the evening, and the hoodlums continued to make themselves obnoxious until the drill was over.

Affair Near Crisis.

At one time affairs came near reaching a crisis when one of the gang proceeded to invite Scout Master Jackson to come into the street and take a licking. He was promptly informed that he would be spanked if he did not stop his noise, and he forthwith quieted down and failed to extend any more invitations of a similar nature. One of the boys in the gang seemed rather to resent the actions of the others, and told Scout Master Jackson that while he was a member of the bunch he thought that they deserved a good thrashing, and that if he was in the scout master's place he would see that it was administered. While the gang continued to annoy the scouts the drilling was carried on just the same.

The older boys, ranging from 15 to 20 years old, were taken in hand by Chief Quartermaster A. H. Singleton, U. S. N., in charge of the recruiting station in Fort Wayne, who volunteered his service in whipping the scouts into shape. The smaller boys were taken by the scout master and E. A. Gornod, who was appointed a captain on an order received from Chicago, the headquarters of the department of the middle west, yesterday.

Boys Show Well.

The boys responded to every command with a snap and vim that gave the best evidence of their desire to master the drill, and while the older boys, as it was expected, proved much more efficient in the drill, the younger scouts show promise of doing as well with a little practice.

It was when the younger boys were not drilling, but were allowed to stand at rest in the ranks that the most difficulty was experienced in handling them, as they are rather inclined to break their bonds and scurry forth. The drill proved successful far beyond expectations, and according to Quartermaster Singleton he has drilled a good many boys during the past twelve years, and never drilled a bunch that responded more readily and grasped the rudiments than the thirty-two boys under his command last night.

Only one boy appeared in uniform last night, and he was the envy of all the small boys in the ranks. The uniform consists of an olive drab khaki, patterned after the uniform of the United States army. On the sleeve of the blouse is a silk flag woven of thread with the letters A. B. S. underneath, which stand for American Boy Scouts. It is expected that the majority of the smaller boys will have their uniforms within the next two or three weeks, as they exhibit much more enthusasm over the uniforms than the older boys.

Must Earn Uniforms.

In a talk to the younger boys after the drill was over Scout Master Jackson stated that every boy must make an effort to earn money for a uniform, either by gathering paper or by some other method. If at the end of two weeks any of them fail to show any results they will be dropped from the ranks, as there are plenty of other small boys eager to join.

Application to join the scouts are coming in at the rate of eight and ten a day, and there are at present about 100 filed, which have not been passed upon. Scout Master Jackson states that he hopes to have 1,000 boys join, so that there will be a full regiment.

No appointments of leaders have yet been made, as the scout master is holding off on this until he secures a larger number of older boys in the ranks.

Sunday afternoon the scouts will be taken on a hike to the country, but the route that they will take has not yet been decided on.

YOUNG men's styles, as we exhibit them, are not freakish, loud, extreme in cut, with foolish fads in pockets and cuffs; they're clothes for gentlemen, not for race-track sports. They're made for us by

Hart Schaffner & Marx

the best makers of good clothes in the world. The styles are lively, snappy, new; the fabrics are selected with the idea that young fellows will stand for a little "noisier" colorings and patterns than men of more sedate years; though we're not so sure of that either; some of the older men take kindly to these swell browns, grays, tans and pattern blues.

We want you young men to see the new 'Varsity models; and the latest and best thing of all in young styles, the Shapemaker; a model you'll be keen for the minute you see it. This Shapemaker is the best thing that's been done in clothes making in the last 25 years.

This is the logical headquarters for young men's clothes.

Hart Schaffner & Marx Suits, $15 to $40

Hart Schaffner & Marx Fall Overcoats, $15 to $40

See Display of $15 Suits in Our North Window

Patterson-Fletcher Company

This Store is the Home of Hart Schaffner & Marx Clothes, Manhattan Shirts and Stetson Hats.

Stomach Misery

British Surgeon's Prescription Quickly Cures Indigestion.

Now Meyer Bros. Co. realize that if you give people a remedy for 25 cents that surely will cure Indigestion, Neuralgia of the Stomach or any minor stomach distress, there's going to be a big sale at once.

English Marhue is breaking all records the country over, because it's better than any other dyspepsia cure at half the price.

If you suffer from gas eructations, sour stomach, heaviness, heartburn, or any stomach agony, get a box of English Marhue today. It gives relief in a few minutes. It cures nervousness, dizziness, nausea, sick headache and constipation. Only 25 cents at Meyer Bros. Co.'s. Mail orders filled by Rheuma Co., Buffalo, N. Y. Send for free trial package.

Meyer Bros. Co. sell lots of Rheuma, guaranteed to cure Rheumatism. Only 50 cents. Mailed by Rheuma Co., Buffalo, N. Y.

REAL SOUTHERN FRUITS.

Ripe Pineapples of Florida Very Different From Ones Shipped North.

(Outing.)

There is another fruit down there called the loquat. It is a combination of pear and cherry—a pear in form and a cherry in flavor. It is so superb that nature does not care to ship it—just makes it too delicate for anything but home use. The leaf looks much like a coarse elm, but it is evergreen. The huge clusters of flowers begin to open in November, and the first are barren, but they continue to expand through December and January. These end in great clusters of golden yellow fruit that the jays like to jab holes into to suck the juice and let in the sunshine.

A friend sent me a crate of pineapples. I supposed that I knew pineapples, but here was a novelty. Cut dead ripe from the stem, I was told to cut the apples into slices of half an inch thick, to pare these of the rind, and eat from hand. To sugar such a pineapple would be to sugar a Bartlett pear or a Northern Spy. I followed directions, and discovered what Byron could not find, "a new sensation." Here it works just the other way from what it does with peaches, for a single slice sends a joy all through you and two slices completely satisfy every knowable desire, leaving you the conviction that you could not add to your internal peacefulness. That is a vile thing that is shipped north, to be sugar soaked and iced. It is not the real pineapple.

We have mulberries in our northern orchards, but we mostly leave them to the birds, as we should. I think that a row of mulberry trees at the rear of a country home would make a good wind-break and help considerably to keep the birds out of the garden. But in Florida the mulberry is a marvel. As soon as it begins to ripen in March the mockingbirds and the cardinal birds and the blue jays and all other birds assemble in convention among the limbs, while hens compete with razorbacks for all that fall, and yet there is more than enough for human folks. I never saw any other tree that could so turn itself into a complete mass of fruit as the mulberry, each one about as big as your thumb. It is delicious to be eaten out of hand, but for puddings and pies, with a few drops of lemon juice added, it is the only conceivable rival of our northern blackberry.

ASTHMA

INSTANTLY RELIEVED or YOUR MONEY BACK

DR. R. SCHIFFMANN'S

ASTHMADOR

Is Sold by All Druggists on a Positive Guarantee

to give instant relief in every case of Asthma, no matter how violent the attacks or obstinate the case, or **YOUR MONEY WILL BE REFUNDED** by the Druggist of whom you bought the package, without any question. (6)

R. Schiffmann Co., Proprietors, St. Paul, Minn.

GOOD ENGLISH GROWING RARE.

"Tongue That Shakespeare Spoke" Corrupted on Both Sides of Atlantic.

(London Standard.)

Our fathers bequeathed us something besides a constitution and an empire, something which may outlast both. They gave us the "tongue that Shakespeare spoke," the fit and splendid vehicle for a literature which does not yield in richness, in variety and in majesty to those of Greece, Italy or France.

There may be languages more musical and more sonorous than that which has sprung from the union of the Teutonic with the romance forms, and has been beaten into flexibility by centuries of use; there is none which enshrines a more venerable history or combines in a higher degree the qualities of convenience, expressiveness, dignity and force. To this precious and beatuiful instrument we owe a respect which cannot be exaggerated.

It ought to be treated with tenderness and consideration, as, indeed, should every language which is the heritage of a great people: it ought to be guarded jealously, like the country's flag and the country's honor, so that, in Burke's words, we should almost feel a stain upon it like a wound.

Popular education has not led to an increased regard for the sanctity of our mother tongue. Writers and speakers take liberties with it that would have appalled our predecessors of even two generations ago.

There is no "impassioned prose" in any language which will bear comparison with the finest English writing of that kind, with the writing of Milton, of Jeremy Taylor, of Sir Thomas Browne, of Burke, De Quincey and Ruskin, but how many of us can now even hear the swell and music that surge through the periods of these masters? If we would be read we must all write in the jerky, barking manner of our conversation, which consists mainly of interjections and interruptions. We can hardly be expected to be rhythmical in our writings when we are barely grammatical in our talk.

The hideous and mispronounced jargon which our young men and women carry with them from our board schools is a disgrace to the nation; nor is it much less discreditable that ladies and gentlemen should be unable to utter a sentence which is not interlarded with vulgarisms and slang. In their inability to express their ideas clearly and correctly they eke out their supply of words with cant phrases picked up from the stable, the race course, the nursery, the music hall, the American newspapers—anywhere but from the wells of English undefiled with which the shelves of their libraries might furnish them.

The process is corrupting the purity of our language to a deplorable extent. Writers and speakers, too indolent to find the right word, seize hold of any barbarism or solecism that comes to hand. Foreign importations or misapplied technicalities are crowding out the more expressive and beautiful terms.

THE NUMBER OF WORDS WE USE

Interesting Statement by a Philanthropist Who Instructs Foreigners.

(Dr. Peter Roberts, a Philanthropist Who Teaches Foreigners How to Speak English, in the October American Magazine.)

In preparing lessons in English for foreign speaking men I tried to estimate the number of words necessary to carry on a simple conversation in the affairs of daily life. I have four children, the eldest eight and the youngest three. I set to work to find how many words these children use to express their wants and to carry on their play. The eldest would not use more than 450, while the youngest would not use 150. The two, five and six and one-half years, respectively, used between 300 and 400 words. Upon this observation I based my statement that the average child of six years uses less than 400 words in his daily conversation.

The distinction should be made between the words a child of six knows and the ones he uses. My child of six knows what repeat, return, perspire, promote, etc., mean, but he never uses them. I counted the words they used, and the number will not exceed 400.

There are scores of men in New York city who do a flourishing business with less than sixty words. I know a Greek, whose profits average $300 a month, and the medium of communication between him and his English-speaking patrons does not comprise 300 words. Here, again, it is not a question of what number of words the average American retail merchant knows, but the number he uses in the transaction of his business day by day.

All Loyal Temperance Legion children of this city are to meet on Saturday afternoon at 1:30 o'clock at Grace Reformed church, Washington boulevard east.

How to Get Rid of Your Constipation—Trial Free

It is too long a story to tell of all the different methods resorted to for the cure of constipation, ranging, as they do, from massage to stomach pads and from simple salts to powerful cathartics. It is only after a person has tried these makeshift methods that he begins to realize how futile they are.

Waste no further time on them but try a scientific preparation, one that has some basis in reason and fact, and then watch results. The remedy for the intelligent, who are striving for permanent not temporary results, and do not want their intestines nearly strangled by the average violent cathartic, is Dr. Caldwell's Syrup Pepsin, which has been on the market for so many years that its stability is assured.

Any druggist will sell you a bottle—it is a liquid remedy and not a pill—at fifty cents and one dollar, but if you hesitate about buying, even in spite of numberless testimonials, then write Dr. Caldwell for a free sample bottle, which he will gladly send you on receipt of your name and address. Thousands of persons have recovered the perfect use of their stomach and bowel muscles by first being introduced to Syrup Pepsin in the form of a free sample bottle, sent direct to the home. Mr. J. A. Vernon of Oklahoma City and Mrs. S. E. Snyder of Canton, Ill., both used it for stubborn constipation of many years' standing and now publicly report cures. You will never find anything better for constipation, liver trouble, sick headache, biliousness, indigestion and similar complaints.

Dr. Caldwell does not feel that the purchase of his remedy ends his obligation. He has specialized in stomach, liver and bowel diseases for over forty years and will be pleased to give the reader any advice on the subject free of charge. All are welcome to write him. Whether for the medical advice or the free sample address him Dr. W. B. Caldwell, 511 Caldwell building, Monticello, Ill.

Society

The evening meetings of the Wednesday pedro club will begin tonight at a dinner party and cards afterwards at the home of Mr. and Mrs. John C. Heller. Mr. and Mrs. Clarence Shell will be the assisting hosts for the evening. The ladies of this club meet fortnightly and once a month the husbands are invited to dinner. The guests this evening will be the following ladies and gentlemen, which includes all members of the club: Mr. and Mrs. D. H. Caldwell, Mr. and Mrs. A. O. Waterman, Mr. and Mrs. Louis F. Curdes, Mr. and Mrs. J. F. Wing, Mr. and Mrs. H. L. Askew, Mr. and Mrs. J. D. Gumpper, Mr. and Mrs. R. E. Carey, Mr. and Mrs. Fred Hoham, Mr. and Mrs. J. M. Henry, Mr. and Mrs. J. E. K. France, Mrs. Val Gutermuth, Miss Katherine Eckert and Mr. and Mrs. A. J. Vesey.

* * *

Miss Sallie Oakley, of Manaronae, N. Y., who is visiting Miss Alice Knight, was the guest for whom Miss Knight invited ten young women to a luncheon this noon at her home in Spy Run avenue. The dining-room and table were decorated in yellow and white. Yellow chrysanthemums and autumn foliage made a beautiful combination of colors and contributed to an effective decoration.

* * *

Mrs. Poff, of Springfield, Mo., who is visiting Mrs. F. N. Palmer for a number of days, was the guest for whom Mrs. Peter Quicksell invited ladies to make the number of fourteen to dinner on Tuesday. The menu was a delicious one and the guests spent a merry time.

* * *

Mrs. J. C. Peltier is in Lancaster, O., for a few days, visiting friends.

Mrs. Walter Smoot, of Allegheny, Pa., is visiting her parents, Dr. and Mrs. C. Martz.

Mrs. Louise VanArnam has gone to Troy, N. Y., for a three weeks' visit with relatives there.

Mr. and Mrs. Edmund Miller have returned from their wedding trip and are staying with the bride's parents, Mr. and Mrs. C. E. Bond.

Mr. and Mrs. J. M. Landenberger, Miss Marie Landenberger and Miss Elsie Paul have returned from a trip to Indianapolis.

Mrs. John Jacobs is entertaining Mrs. Jackson and Miss Pope, of Marion, this week. The ladies are here to friends who assisted in celebrating their wedding anniversary.

Mr. and Mrs. Edward Gruber, of Wilt street, were given a surprise on Wednesday evening by a company of attend the W. C. T. U. convention.

Miss May Hayward, of Fredonia, N. Y., was the guest of honor at a chafing-dish supper given last evening by the Misses Habecker, of Webster street.

Mr. and Mrs. W. G. McMaken and daughter, Gladys, have gone to Buffalo, Rochester and other eastern cities.

Mrs. G. W. Rapley has returned to Orilla, Ontario, after a month's visit here with Mrs. M. V. Tucker. Mrs. Rapley is better remembered in this city as Miss McPherson, as she visited here about a year ago.

Mr. and Mrs. Dennis Hayes have issued invitations to the marriage of their daughter, Katherine Mary to Frank Mills, which will take place in St. Patrick's church at 9 o'clock on Wednesday, October 26. The bride and groom-elect are both popular young people with many friends interested in their coming nuptials. There will be a number of parties given in honor of Miss Hayes previous to her wedding.

Mrs. Ellen Weaver, of High street, entertained her sisters and her brothers at a reunion held on Sunday afternoon. Music and refreshments were among the enjoyments of the afternoon. There were present Mr. and Mrs. Hostler and family, F. Sorge and family, Walter Majors and family, B. E. Weaver and family, Roy Weaver, William Weaver and family, J. H. Garrett, J. D. Hill and family, near relatives, and Mrs. Matilda DePray, Mrs. Delfa Crowl, Charles Shonts, Mrs. Stella Beltz, Mrs. Emma Rosenberger, Misses Mabel Hostler, Hazel Weaver, Cammie Shonts, May Rudisill, and from out of town, Mr. and Mrs. Gilbert Walker, of Kansas City, Kan.; Mrs. Sarah Anglemeyer, of San Antonio, Texas; Christ Barkes and son Earle, of Elkhart; Mrs. Angie Dudley and daughter, Miss Elwilda, of Ponoka, Alta, Canada, and Mr. and Mrs. Winfield Gorrell, of LaOtto.

Yarian—Rich.

Mr. Reuben Yarian and Miss Anna Rich, formerly of Churubusco, but now residents of this city, were united in marriage at the parsonage of Calvary United Brethren church by Rev. G. F. Byrer at 4 o'clock in the afternoon of Wednesday, Oct. 12. Mr. and Mrs. Yarian will live at 129 West Columbia street.

* * *

Miracle—LaFever.

A quiet wedding of Wednesday evening was that of Miss Mary E. LaFever and Mr. George W. Miracle, both of this city. Rev. G. F. Byrer performed the ceremony at the parsonage of the U. B. church at 7 o'clock in the evening. Mr. Miracle is an engineer on the G. R. & I. railroad. Mr. and Mrs Miracle will live at 422 Masterson avenue.

IN THE THEATERS

"THE LION AND THE MOUSE."

Fine Play is Being Ably Presented for Three Days at the Majestic.

Theatergoers who labor under the impression that because Klein's great play, "The Lion and the Mouse" is being presented at the Majestic at medium prices, the cast is an inferior one, are greatly mistaken. It is true that no famous "star's" name heads the cast but it is equally true that Jefferson Ryder and Rose Tapley in the leading roles, the lion and the mouse, give a performance that compares very well—if one must continually make comparisons, with those who have presented the same roles in this city previously. The company is emply able to take care of the various characters of the play and present them with a skill and proper realization of their interest that early in the performance pleases the audience.

As for the play, it gains instead of loses in favor with each presentation. The emotions are so stirred and the mind is so absorbed with one seeing of "The Lion and the Mouse" that some of the finer points, some of the more serious meaning underlying the love story of Ryder and Miss Rossmore, escape the attention of the casual observer. While the play does not deal with any psychological problem, it does deal with some everyday living experiences that are handled in such a way that everyone may understand. The moral tone is commendable and the impression of the play one that lasts beyond the mere hour of the entertainment. The minor parts of the cast are handled with favorable and distinctive ease. Interest in the production is not confined to those who have not seen it but in the audience were many who had so enjoyed the play itself, that they wated to see it again. The applause was gratifying to the company.

The production will be given tonight and tomorrow matinee and evening.

BLACK VELVET BRIDGE GOWN

PHOTO BY JOEL FEDER

Black velvets are for fall and winter and suits and costumes, both for afternoon and evening wear, will be made of this regal looking fabric. The gown illustrated is of very suppl quality of black velvet, which, instead of being cut from a pattern, was draped on the figure and then cut, giving the well fitted and graceful lines. The front is slightly decollette and is edged with a band of Venetian lace, the same pattern as that used for the skirt hem. The skunk bands edging the sleeves and hem of the black velvet skirt, which comes to a little below the knees, are the only trimming. White embroidered Niagara gloves complete this dainty bridge costume.

There's One Thing in

Uneeda Biscuit

that other soda crackers lack
and that is

National-Biscuit-Goodness

5¢

In Moisture Proof Packages

(Never sold in bulk)

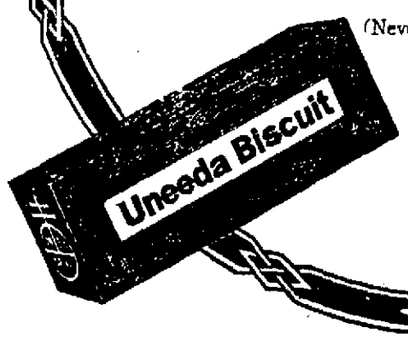

NATIONAL
BISCUIT
COMPANY

OUR CULINARY DEPARTMENT

MENUS AND RECIPES FOR HOUSEKEEPER'S DAILY USE

FRIDAY, OCT. 14.

Breakfast.

Fruit.
Cereal. Sugar and Cream.
Scrambled Eggs.
Potatoes au Gratin.
Flannel Cakes. Coffee.

Lunch.

Cold Salmon Loaf. Mayonnaise.
Baked Apples. Tea.

Dinner.

Cauliflower Soup.
Duchesse Cutlets.
Mashed Potatoes. Suffed Peppers.
Egg Salad.
Wafers. Cheese.
Tea Ice Cream.
Coffee.

RECIPES.

Duchesse Cutlets.

French one pound of rib chops of lamb or mutton and trim off all extra fat. Put one tablespoonful of butter in a pan and when very hot lay in the chops which have been well seasoned with salt and pepper and brown as quickly as possible on both sides, then set aside until cold. In a saucepan put one tablespoonful of butter and one tablespoonful of flour, mix and add one half of a cupful of cream. When smooth and thick add one tablespoonful of finely chopped ham, one teaspoonful of lemon juice, one teaspoonful of onion juice, two egg yolks well beaten, one-quarter of a teaspoonful of salt, a dash of cayenne. Stir over the fire for a moment, then dip the cutlets into the sauce, being careful to thoroughly coat them and lay on a buttered plate. When firm dip each into slightly beaten egg, then into dry bread crumbs, immerse in smoking hot fat until golden brown and drain for a moment on unglazed paper. Arrange in a circle, fill the center with peas and serve cream sauce in a seperate dish.

Tea Ice Cream.

Scald one pint of milk, take from the fire, add to it two tablespoonfuls of dry tea, cover closely, let stand for five minutes and strain. Return to the fire, adding to it four eggs beaten to a froth with one and one-half cupfuls of sugar, and stir until thick as custard. Strain and put aside until cold. Add one pint of rich cream and freeze.

Hot Compresses Will Often Cure Nervous Tension

Simple Remedy Banishes Fagged Feeling and Enlivens Tired Women in a Few Minutes.

"Have I told you of the hot water rest cure?" a woman asked another recently. "No? I regard it as quite invaluable, for it will relieve nervous tension and make a woman look and feel fresh even after a busy day.

"Hot water compresses are very refreshing and toning in many different cases of illness. I am not prescribing for illness. I use them when my eyes are tired and my brain feels dull—in other words, when I am fagged.

"I take off all tight garments and make my couch ready to lie on. A piece of rubber cloth is put over the pillow and at the head of the couch is a little table on which is a small gas stove with a basin of water. The stove is not essential, but it keeps the water from growing cool.

"Before lying down I sip a cup of hot water slowly. Heat in the stomach helps to take away blood pressure from the head. Then I place a square of soft, white flannel in the water, wring it and place the cloth at the back of my head, bandage fashion. This means that the pad is on the pillow. Then I wring out another cloth and put that over the top of my face, pressing the material in closely so it will lie over the eyes and touch the temples and face close to the nose.

"As soon as the compress shows a sign of growing cool I replace it with another, and I continue for fifteen minutes and sometimes longer. At the end of that time I get up and bathe my face thoroughly in cold water, to tighten the skin, which has been relaxed by the heat treatment. Then I darken the room and lie down again for fifteen minutes. After that I am as fresh as can be.

"The treatment is simple but as a rule it acts favorably. Most of the exhaustion a woman has is from the nerves, and if they are relaxed she takes a fresh lease of life for the time."

JELLIES FROM WILD FRUITS.

Farmer's Wife Finds Big Demand for Them for Their Superior Flavor.

(Philadelphia North American.)

"For several summers I have earned pocket money by making preserves, jellies and wines out of wild fruits," said the wife of a New York state farmer. "I began by making jam of wild plums for a lady who came from the city each summer and boarded with one of our neighbors. From making plum jam I began to get orders for elderberry and wild grape wines.

"I have a lot of orders for wild grape jam and for wild apple jelly. As you know, we do not have wild apples; at least, not apples that are native to our section, but what people mean by wild is that the trees have been growing in uncultivated soil for so long that the fruit has a wild twang. These trees are quite plentiful around us, growing by the roadside as well as in old settlements.

"This jelly has got a great name at the Country club, which is not far from our farm. They use a lot of my preserves and jellies there every summer, and last year they tried to put in a bid for all the jelly I could make from that tree three years in advance. I couldn't take that order, you know, because I felt sure my private customers who had been getting it for their own use would want to keep up their orders. I did agree to let the club have all that wasn't actually ordered in advance; that is, not to let people who ordered in the spring have any.

"No, I have never shipped my preserves or jellies. People from the city have told me I could sell through the Women's Exchange, and I might try if I had not worked up such a nice little trade among my summer neighbors. In these days, when there are factories to make all kinds of preserves and wines, it seems to me the best market for such things for the farmer's family is among the city people who come to the country for the summer."

FOR NATIONAL DELEGATES, TOO.

Bourne Will Urge Primary Method for That Purpose in Oregon.

(Senator Jonathan Bourne, Jr., in the Outlook.)

For years the desirability of popular selection of candidates for president and vice president has grown upon my mind. By the adoption of such a plan presidents would be relieved of pre-nomination or pre-election obligations, except the obligation of good service to all the people. Thus accountability to the people alone would be established and aspirants for the presidency would be free from the necessity of consulting the wishes of men who make and manipulate conventions. To render good public service would be the sole desire, for re-election would depend upon demonstration of capability and fitness for office.

Because of this conviction I have arranged to submit, under the initiative, to the people of Oregon at the next general election, a bill further enlarging the scope of our present primary law. It provides for the direct primary election of delegates to national conventions, selections of presidential electors and gives the opportunity to the elector in his party primary to express his preference for president and vice president. The declaration by each state of its choice for president would be in no sense a wider departure from the constitution than was the transformation of the electoral college into a mere registering or recording board, yet no one now thinks such change in any wise revolutionary.

COLLEGE SUED FOR TAXES.

Richmond, Ky., Oct. 14.—Suit was filed against Berea college here today for five years back taxes, which amount to about eight thousand dollars. The action was brought by an agent of the state auditor and probably will be fought to the highest courts.

TRIUMPH AT TIPTON.

Capt. Billy Stewart Gets Top Money With His Attraction.

Tipton, Ind., Oct. 14.—(Special.)—Capt. Billy Stewart, of Fort Wayne, with his famous gorilla, is a prominent feature along the Midway of Tipton's street fair and home-coming celebration. The attraction is constituting a big drawing card, and Capt. Stewart is getting top money among the myriad of other side-show attractions.

WILL TAKE VACATION.

Conductor E. A. Spiller to Return to Old Job in Few Months.

Announcement is made at the transportation department of the Fort Wayne and Wabash Valley company that E. A. Spiller, conductor on the northbound car in the Kingsland wreck, will return to his old job after a rest of some weeks. Mr. Spiller leaves tomorrow for California on a three months leave of absence.

Chamberlain's Cough Remedy has become famous for its cures of coughs colds, croup and influenza. Try it when in need. It contains no harmful substance and always gives prompt relief. Sold by all dealers.

Florence Gill, 6 years old, daughter of Mr. and Mrs. Charles Gill, of Brooklyn avenue, in returning home from the rolling mills school last evening, took a short cut across some property on Eby avenue and tumbled into a well which has just been dug there. Ernest Foster, a carpenter employed on a new house near by, saw the little one fall and was able to rescue her before serious results followed.

Sentinel Want Ads. Pay.

Health Training School.

Announcement of Classes

Mondays—2:30 p. m.—Health and Happiness.

Wednesday—4:15 p. m.—Girls' Class.

Thursday Evening—7:30—Business Women's Class.

Friday—2:30 p. m.—Women's Class.

Individual work daily from 9 to 11 a. m.

TERMS ON APPLICATION.

Class Room, 303 East Lewis St.

TELEPHONE 1472.

Majestic Theatre

TONIGHT AND SATURDAY.
Saturday Matinee—15, 25 and 35.
Henry B. Harris Will Again Present
The LION and the MOUSE
By CHAS. KLEIN
Author of "The Music Master."
—With—
A Carefully Selected Cast and a Complete Production.
Night Prices—15c, 25c, 35c, 50c and 75c
SEATS ON SALE.

10 25 Temple Today 10 25

COIN'S DOGS.
FIVE BROWN BROTHERS.
YE OLDEN HOME CHOIR.
QUEEN MAB & WIESS.
8—BIG STAR ACTS—8
Nights .....10, 25, 35 and 50c

Lemaire Opera Glasses

We have unpacked our stock of these famous glasses, and they are now ready for sale.

They come with or without attached handles.

Prices of pearl glasses run from

$5 to $25

Besides the Lemaire we have a number of other reliable makes, as well as field glasses and binoculars for hunting.

TRENKLEY & KOERBER
816 Calhoun Street.
Est, 1865.

The Famous Rayo

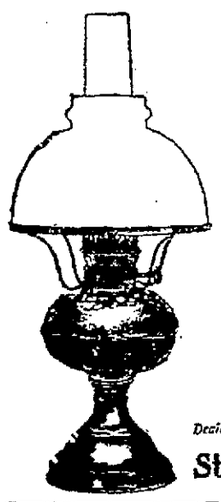

Does Not Strain the Eyes

Don't use a small, concentrated light over one shoulder. It puts an unequal strain on your eyes. Use a diffused, soft, mellow light that cannot flicker, that equalizes the work of the eyes, such as the Rayo Lamp gives, and avoid eye strain.

The Rayo is designed to give the best light, and it does.

It has a strong, durable shade-holder that is held firm and true. A new burner gives added strength. Made of solid brass and finished in nickel. Easy to keep polished. The Rayo is low priced, but no other lamp gives a better light at any price.

Once a Rayo User, Always One.

Dealers Everywhere. If not at yours, write for descriptive circular to the nearest agency of the

Standard Oil Company
(Incorporated)

Muscle,
Brain,
and Nerves
are built up on

Grape-Nuts
FOOD

"There's a Reason"

$26

What Will You Do With This $26

We offer every woman in Fort Wayne $26.

Notice we say **every woman.**

And it will take not a minute of your time to get this $26.

On the other hand it will save you many hours every week.

This is how to get the $26:

Stop baking bread; instead, buy either "Perfection" or "Quality."

At the end of a year you will have saved $26 in actual money—50 cents a week.

As well as hours of valuable time.

And the bread you eat will be just as good as your own, just as pure, just as clean, because it is wrapped at the ovens.

Try this plan of buying delicious bread along with your other groceries. Try it a few weeks and you will never go back to the old way.

Perfection Biscuit Company

Biplane Telescope—Gray, Brown, Tan and Pearl—

$3.00 & $3.50

Broad rim Derby—Black, Brown and Mixtures—

$3.00 $3.50 $4.00

Medium Telescope—Gray and Brown Mixtures—

$3.00 & $4.00

Dunlap—Fall and Winter—Black, Seal Brown and Light Brown—

$5.00

Beaver Fedora — Seal Brown, Pearl, Chamois—

$5.00 & $6.00

Golden
The Hatter
Fashion's Shop.

HIGHLANDERS BEAT GIANTS.

New York, Oct. 14.—The New York Americans beat the New York Nationals in the second game of the post-season series. Score:

	R.	H.	E.
Giants	0	2	1
Highlanders	0	0	1

Batteries—Wiltse and Meyers; Warhop and Mitchell.

Best stock of Roller Skates at Smith's Hardware store.

Only one "BROMO QUININE"

That is LAXATIVE BROMO QUININE. Look for the signature of E. W. GROVE. Used the World over to Cure a Cold in One Day. 25c.

NORTHERN INDIANA'S GREATEST DEPARTMENT STORE

WOLF & DESSAUER

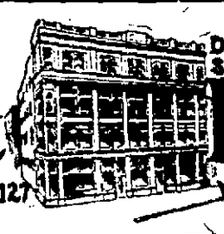

Nos. 119-121-123-125-127 WEST BERRY ST.

This Is the Store That Sells Wooltex, a Beautiful Showing of Coats, Suits & Skirts

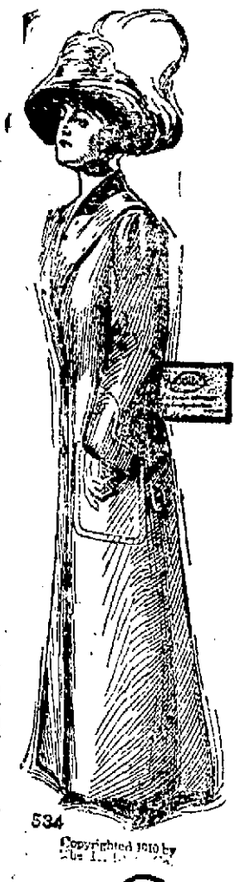

534

Paris Fashion's of the latest moment modified by skilled designers to satisfy the taste of refined American women, are reflected in every Wooltex Coat, Suit and Skirt. Attractive clothes for women and young women that have that touch of elegance, refinement and smartness that is so sought after.

We have exclusive sale for this city of these splendid Wooltex garments. The showing for Fall includes the best looking, most becoming garments to be found this season. And every garment is so well made, so well lined, so carefully finished that we fully guarantee two full seasons' satisfactory service.

It is a guarantee that not only **SAYS** satisfaction, but **MEANS** it, and makes you the sole judge of what satisfaction is.

LET US SHOW YOU THESE WOOLTEX GARMENTS.

To the woman who is in doubt about Fall Clothes, this Wooltex showing will be an inspiration. There are stylish Coats and Suits for every occasion, for general and dressy wear, and Skirts lovely in line and smart in draping.

The prices are as low as dependable garments can be priced.

Suits, $25 to $50; Coats, $15 to $45; Skirts, $6 to $20.

A STORMY WEATHER CAPE FOR SCHOOL GIRLS

Every girl needs a Waterproof Cape for stormy weather. We have just received a large order of Rain Capes that are the most practical, serviceable garments ever produced. They're made of satin Venetian cloth, water-proofed with a solid vulcanized inner surface. The seams are all cemented. These Capes are generously full, enveloping the whole figure, with a hood to protect the head. They come in navy and cardinal, in sizes for girls from 8 to 18 years. Regular price $4.00.

SPECIAL FOR SATURDAY, $2.95

THERE'S ALWAYS SOMETHING INTERESTING AT THE LINEN DEPARTMENT

For Saturday this busy section offers the following interesting specials:

Unbleached Muslin, yard wide; excellent 8½c quality, for 7¼c.

Huck Towels, large size, regular 15c quality, for 12½c.

Crash Toweling, bleached or unbleached, all linen; regular 12½c quality, for 10c.

Table Linen, unbleached; floral and conventional designs; regular 50c quality, for 39c.

TWO SPLENDID PETTICOAT SPECIALS FOR SATURDAY.

PETTICOATS made of splendid quality Hydegrade and mercerized sateen. Five styles to select from, all cut extra full, with deep sectional flounces, and trimmed with embroidery inserting. Regular $1.25 values, for..... **98c**

TAFFETA SILK PETTICOATS, of excellent quality silk, in black and leading colors. Plain tailored flounce with full underlay and dust ruffle. Very special values at..... **3.48**

This Is the Greatest Curtain Sale We Have Ever Held

Yesterday our Curtain department was crowded from the time the store opened until closing time. Never has there been such a wonderful response to an announcement, but then never have we offered such extraordinary bargains in Curtains and Draperies as for this sale. Comes at a time when such things are needed too—that's why it's so helpful!

CLUNY CURTAINS

Serviceable nets, with edging and insertions of handsome cluny; adaptable alike for bedroom, diningroom, livingroom and library.

Regular $2.50 quality, sale price a pair	$1.93
Regular $2.75 quality, sale price a pair	$2.05
Regular $3.00 quality, sale price a pair	$2.25
Regular $4.00 quality, sale price a pair	$3.15
Regular $5.00 quality, sale price a pair	$4.05
Regular $5.50 quality, sale price a pair	$4.50
Regular $6.00 quality, sale price a pair	$5.00
Regular $6.50 quality, sale price a pair	$5.40
Regular $7.00 quality, sale price a pair	$6.00
Regular $7.75 quality, sale price a pair	$6.35

ALL OTHER CLUNY CURTAINS AT SPECIAL SALE PRICES.

MUSLIN AND SWISS CURTAINS

Plain curtains, hemstitched; dainty tucked and ruffled ones; others with pretty colored borders in delicate tints to match bedroom furnishings.

Regular 69c quality, sale price a pair	53c
Regular 79 quality, sale price a pair	63c
Regular 89c quality, sale price a pair	67c
Regular $1.00 quality, sale price a pair	81c
Regular $1.15 quality, sale price a pair	90c
Regular $1.39 quality, sale price a pair	$1.10
Regular $1.50 quality, sale price a pair	$1.23
Regular $1.69 quality, sale price a pair	$1.35
Regular $2.00 quality, sale price a pair	$1.57

CABLE NET CURTAINS

The most serviceable curtains made. These come in white and Arabian tints; plain centers with pretty borders.

Regular $2.00 quality, sale price a pair	$1.55
Regular $3.00 quality, sale price a pair	$2.25
Regular $4.00 quality, sale price a pair	$3.15
Regular $5.00 quality, sale price a pair	$4.05
Regular $6.00 quality, sale price a pair	$4.80

MADRAS DRAPERIES AT ⅓ OFF

These madras curtains make lovely light draperies for arches and can also be effectively used as overdrapes.

Regular $3.00 quality, sale price a pair	$2.00
Regular $4.00 quality, sale price a pair	$2.67
Regular $5.00 quality, sale price a pair	$3.33
Regular $6.00 quality, sale price a pair	$4.00

TAPESTRY DRAPERIES

Plain colors with striped borders and new Bagdads and oriental effects; also stenciled patterns.

Regular $2.00 quality, sale price per pair	$1.55
Regular $2.50 quality, sale price per pair	$1.93
Regular $3.00 quality, sale price per pair	$2.25
Regular $3.50 quality, sale price per pair	$2.70
Regula r$4.00 quality, sale price per pair	$3.15
Regular $4.50 quality, sale price per pair	$3.60
Regular $5.50 quality, sale price per pair	$4.50
Regular $7.00 quality, sale price per pair	$5.00

All other tapestry, silk and velour draperies at special sale prices.

BASEMENT SPECIALS FOR SATURDAY.

Gas Mantles, good, serviceable kind, 10c.

Gas Chimneys, or globes, for gas mantles, 7c.

Suds Dippers, 2-qt. size; galvanized, 10c.

Carpet Brooms, good quality; 50c value, 39c.

Fish Globes, 1½ gallon size, an ornament; complete, worth 40c, for 30c.

Aquarium Ornaments, castles, etc., regular 50c value, for 25c.

Galvanic Soap, the kind that's advertised; 10 bars 39c.

Imported Salad Bowls, fine china in variety of shapes and decoration; values up to $1.00, for 50c.

MR. CLINE IN FIRST CITY ADDRESS TOMORROW

Congressman to Speak at Headquarters Saturday Afternoon.

Congressman Cline will be heard in his first Fort Wayne address of the present campaign tomorrow afternoon, speaking at the democratic headquarters in the Saengerbund building at 1:30 o'clock.

The meeting is not alone for members of the committee, but voters generally are cordially invited to turn out and hear the political issues discussed by Mr. Cline. He has been making an energetic campaign of the county and is greeted by large audiences at every point.

Saturday evening Mr. Cline and Judge O'Rourke will speak at Monroeville.

• • •

Judge Harry B. Tuthill, of Michigan City, republican nominee for judge of the appellate court, will be heard with Judge Robert S. Taylor when the latter addresses a republican meeting at the court house assembly room Saturday evening.

• • •

Judge Samuel M. Hench was among the Fort Wayne democrats who went to Auburn today to hear Colonel Bryan. Judge Hench was one of the earliest of Mr. Bryan's supporters in this city and the men are warm personal friends.

• • •

The republicans will inaugurate noon shop meetings in this city on Monday next, when Judge Heaton and Finley P. Mount, nominee for attorney general of Indiana, will be heard at the Electric works and at the Pennsylvania shops, Barr and Holman streets.

No democratic meetings were scheduled today on account of the appearance of Mr. Bryan at Auburn and at Columbia City. The republicans hold ward organization meetings this evening for the Fourth ward at Iba's grocery, 1824 Fairfield avenue, and for the Eighth ward at 1313 Maumee avenue.

Fleece lined 50c Underwear at 33c, at Sam Field's Bankrupt Stock Sale, 806 Barr street.

DOCTOR READ'S WILL SET ASIDE BY COURT

Compromise Reached and the Estate Was Divided —The Courts.

Under an order entered in the circuit court today the will of the late Doctor Henry A. Read, who died suddenly last winter, was set aside and his estate was divided through a compromise reached by the heirs.

Following the filing of the document Esther Brown and Charles E. Read entered suit to set aside, saying that it had not been legally executed and that undue influence had been used by Mrs. Mary J. Chenoweth, to whom the greater part of the property was bequeathed.

There was no trial of the suit as an agreement was reached under which the contestants received a share of the property and a compromise order was recorded.

Wormcastle Withdrew.

In the commissioners' court today Hugh Wormcastle, a Winter street saloonkeeper, against whom a remonstrance had been filed, withdrew his application for a license. He is the fellow who sold drinks to a woman until she fell upon the street and was picked up by the police in a drunken stupor.

Court Notes.

Ada N. McFarland was granted a divorce from Victor C. McFarland and given a judgment for $1,980 alimony.

Delos Robinson, Harry Hewitt, Don McCool and Frank Brunner were taken today to Jeffersonville in charge of Deputy Sheriff Walter Immel. They were convicted in the circuit court this week.

Business is business. Trade at the store that carries the class of merchandise you want and gives you the most for your money. You are entitled to it.

PATTERSON-FLETCHER CO.

SATURDAY CANDY SALE

One pound box assorted Chocolates, 25c, Bonter Candy Shop, Anthony block.

W. C. T. U. MOVEMENT IN SHOW WINDOWS.

Fort Wayne Merchants Who Are Demonstrating Departments of the Organization's Work.

Rurode's, 708-10-12 Calhounstreet—"Purity in Literature and Art."

Indiana Furniture Co., East Main street — Anti-Cigarette Department. "Peace and Arbitration."

Miss Flick, W. Berry street—"Flower Mission."

Foster Furniture Co., 715-17 Court street—"Household Economics."

Smith's Hardware, 612 Calhoun street—"Parliamentary Usage."

Frank's Dry Goods, 730 Calhoun street—W. C. T. U. "Press Work."

Dehm Millinery Store, 1104 Calhoun street—"Unfermented Wine."

Railroad Y. M. C. A., Calhoun street—"Work Among Railroad Men."

Patterson-Fletcher Co., 724 Calhoun street—"Work Among the Newsboys."

Green's Jewelry Store, Calhoun street, Shoaff's Bldg.—"Medal Contest Work."

Fox Furniture Co., 929 Calhoun street—"Medical Temperance."

People's Store, 110-12-14 E. Berry street—"Mother's Meeting."

Lehman Book Store, 128 E. Berry street—"Sunday School Work."

Pixley Clothing Store, 116-118 E. Berry—"Christian Citizenship."

Dukes Clothing Co., 626 Calhoun street—"Work Among the Indians."

Myers Dry Goods, 902 Calhoun street—"Evangelistic Work."

The Boston Store, 604 Calhoun street—"A Crusader."

Hinman, Calhoun street—"Jail and Prison Work."

A. C. Aurentz Candy Store, 826 Calhoun street—W. C. T. U. Quilt.

Knox's 5 and 10 Cent Store, Calhoun street—"Anti-Cigarette."

Parrot Art Store, 225-227 E. Berry street—"Christian Citizenship."

ADDITIONAL SOCIETY

A Country Party.

A 'bus party of a merry company of young people were guests on Sunday of Miss Hannah Waltke and Miss Margaret Gindeling at the home of Mr. and Mrs. Fred Horman, four miles east of the city. A chicken dinner was enjoyed and later dancing, for which music was furnished by George Lenz, Oscar Lenz and Kenneth Zink. A vocal duet was rendered by Oscar Lenz and Charles Kidd. The guests were Misses Matilda Meinzen, Nora Walda, Tilda Cramer, Mary Luhman, Emma Schwalm, Emma Fuschszuber, Minnie Moring, Bertha Scherer, Emelie Waltke, Emma Wolf, Edith Gerke and Messrs. Paul Meinzes, Harry Gerwig, John Schwalm, Albert Meinzen, William Cramer, Charles Kidd, Otto Kurbe, Herbert Meinzen, Kenneth Zink, Herman Brick, Oscar Lenz, Ed Waltke, George Lenz and Mr. and Mrs. Fred Gerke.

• • •

Mrs. Al Veiman and Mrs. Robert Shirly left this morning for their home in Columbus, Ohio, after a visit with Mrs. Veiman's sister, Mrs. B. H. Eickhoff, of Fourth street.

When you think of Roller Skates, thing of F. M. Smith & Co.

Choice Hyacinth bulbs, 35c per doz; Tulips, 10c per doz.; Crocus, 5c per doz.; Ferns, 5c and 10c each; Chinese Lilies, 5c each, whole Narcissus, 35c per doz.; St. Joseph and Bermuda Lilies, 90c per doz.; Lillium Longiflorum, $1.00 per doz.; extra large. Iris Kaempferi, 10c to 20c each, fancy large bulbs. Send in your oders for fruit trees and shrubs.

S. BASH & CO.

When you think of Roller Skates, thing of F. M. Smith & Co.

ROMADKA'S

Buy of the manufacturers and save 25 per cent. on everything in Trunks and Leather Goods.

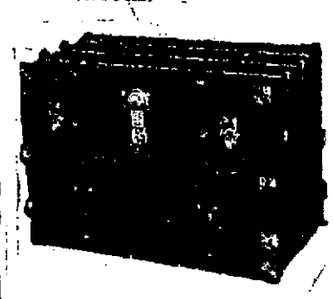

DRESS TRUNKS.

Canvas covered over basswood, brass trimmed, brass lock and catches, 3 sole-leather straps, $5.00.

Suit Cases

Real leather, sewed on handle, heavy straps and corners..... **$4.95**

Other values, 85c up.

New Hand Bags, all shapes and sizes.... **$1. to $25.00**

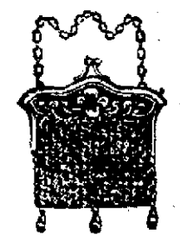

Silver Mesh Bags at special prices.

ROMADKA'S

827 CALHOUN ST.

Onata Watanna, the Japanese authoress, who in private life is Mrs. Bertrand Babcock, scorns to attend a social affair unless it is given at night. The daylight she uses for golf. So fascinated is she with the game that she spends most of her time, when she is not writing, on the links.

Patterson-Fletcher Co. sells "Carhartt," "Carter" and R. R. Overalls in all sizes at 75c. They are entitled to your trade.

The army is experimenting with a new shell designed to pierce a vessel or building and then scatter scores of bullets carried behind its solid steel head.

COLUMBIA SATURDAY SALE

Something new — fresh Honey Suckles at 20c lb.; regular price 30c.

Columbia Candy Kitchen.

Best ever. Boys' Knickerbocker Suits, sizes from 8 to 17, regular price $5 and $6 at $2.65, $2.75, $3.35, at Sam Field's Bankrupt Stock Sale, 806 Barr street.

Best stock of Roller Skates at Smith's Hardware store.

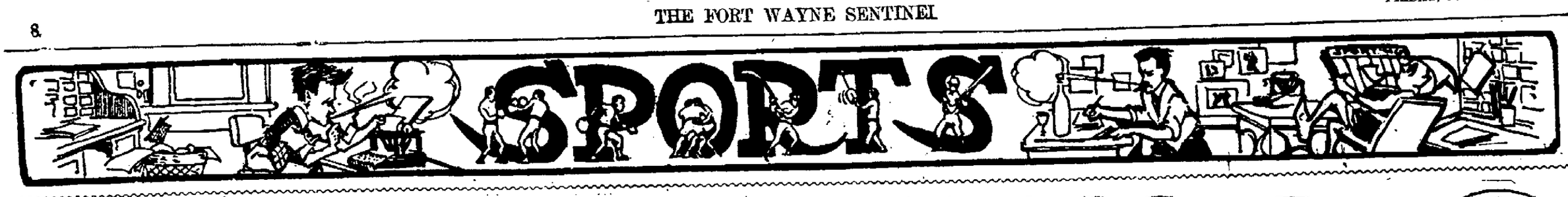

JOAN BREAKS WORLD RECORD IN BIG FEATURE

Took Big Event of the Lexington Meeting in Fine Race.

Lexington, Ky., Oct. 14.—Joan, the Directum-Spier mare, owned by Captain David Shaw, of Cleveland, Ohio, won the Walnut Hill Farm cup, the feature of the Kentucky Trotting Horse Breeders' association program, in straight heats, and established a new world's record for 4-year-old trotters, going the third heat in 2:04¾, a half second better than the record of her grandsire, Directum, which made the mile in 1893 in 2:05¼.

The Harvester broke the world's record for two miles, trotting the distance in 4:15¾, 1¾ seconds under the mark set by Cresceus in 1902. Under a good drive by Geers, he went the mile in 2:08½ and the last quarter of the second mile was negotiated in 0:31¼.

2:11 trot, (two heats Wednesday), three in five, purse $1,000—

Fair Marguret, h. m., by Re-election (James Benyon)	1 1 1
Justo, b. h. (A. McDonald)	3 3 2
Stroller, ch. h. (Keating)	4 4 3
Bell Bird, blk. m. (Estes)	6 2 6
Admiral Red, b. h. (Flick)	8 8 4
The Angelus, br. h. (Colby)	7 9 5
Startle, b. g. (Gahagan)	2 6dr
Melva J., b. m. (Cox)	5 7dr
Fuzz Johnson, b. h. (Geers)	10 6dr
Jennie Constantine, b. m. (Dodge)	9 10ds

Time—2:07¾, 2:10¼, 2:07¾.

2:17 trot, three in five, purse $1,000—

Peter Dorsey, blk. g., by Moving Star (M. McDevitt)	2 2 1 1 1
Major Wellington, br. g. (McDonald)	1 1 2 4 2
Oxford Boy Jr., b. h. (Cox)	3 3 7 2 3
Edwin G., br. h. (Patterson)	5 6 4 3 4
Morning Light, br. h. (J. B. Jones)	4 5 5 5 5
David Fuller, ch. h. (Hammond)	7 8 6 6 6
Orlean, b. h. (John Benyon)	5 4 3ds
Laura Davenport, b. m. (Jolly)	6 7ds

Time—2:11, 2:09½, 2:07¾, 2:12½, 2:11¾.

The West stake for 2:29 trotters, three in five, value $2,025—

Dudie Archdale, blk. m., by Archdale (Geers)	1 1 1
Dr. Treg, br. g. (Rash)	2 2 2
Captain George, b. h. (Murphy)	3 3 3
Decoration, ch. g. (Keating)	4 4 4
Albia, b. m. (Proctor)	ds

Time—2:09, 2:12, 2:12.

Walnut Hall Farm cup for 2:15 trotters, three in five, value $3,025—

Joan, b. m., by Directum-Spier (McDevitt)	1 1 1
Billy Burke, b. h. (Geers)	2 2 2
Willy, b. h. (Pennick)	3 3 3
Hallworthy, b. g. (Cox)	4ds

Time—2:05½, 2:05¾, 2:04¾.

2:09 pace, three in five, purse $1,000 (unfinished)—

Independence Boy, ch. g., by Thistle (Valentine)	1 1
Lady Isle, b. m. (Cox)	2 2
Grace G., b. m. (H. Gray)	3 3
Beauty Wilkes, b. m., (Gahagan)	4 6
Harry Mc., b. g. (Patterson)	5 4
The Philistine, b. h. (J. B. Jones)	6 7
Mark Knight, blk. h. (Hall)	7 6

Time—2:04¼, 2:05¾.

H. O.'S WIN THREE IN SECOND LEAGUE SERIES

Weinand Lunch Five Did Not Get One of the Three Games.

Scores were low in the Second Brunswick league and the H. O.'s took off three games in the combats with the Weinand Lunch five. Roebel took high honors with 167 for his best effort and 151 as an average. Abbey rolled a double in his last game and picked off the high score and average. The scores:

—Weinand's Lunch.—

Players.	1st.	2d.	3d.	Tot.	Av.
Sutton	121	133	131	385	128
Roebel	145	140	167	452	151
Peters	141	137	129	407	136
Peckham	118	122	85	325	108
Muhlenbruck	116	119	125	360	120
Totals	641	651	637	1929	643

—H. O.—

Opatz	170	165	137	472	157
Bings	120	...	131	251	125
Scott	...	117	...	117	117
Traxler	158	125	171	454	151
Starke	123	123	128	374	125
Abbey	160	137	208	505	168
Totals	731	667	775	2173	724

Summary—

Games—Weinand, 0; H. O., 3.

High scores—Weinand, 651; H.O., 775.

Individual high scores—Roebel, 167; Abbey, 208.

Individual high averages—Roebel, 151; Abbey, 168.

Strikes—Weinand, 28; H. O., 34.

Spares—Weinand, 43; H. O., 51.

Splits—Weinand, 20; H. O., 21.

Errors—Weinand, 60; H. O., 44.

MAY NEVER PLAY BALL.

Bisland Jumps Up and Down and Hurts Foot Again.

Wheeling, W. Va., Oct. 14.—Rivington Bisland, the crack little second sacker of the Wheeling Stogies, who was spiked during the latter part of the Central season, may never be able to play base ball again. Bisland had been getting along nicely, according to reports received by his friends in Wheeling, and had discarded his crutches. He attended the automobile races at New York recently, however, and in his excitement jumped up and down. He discovered later that he had injured his foot again, and now physicians who attended him say that he will be forced to use crutches for at least six weeks.

WANTS IN SOUTHERN.

Evansville Said to Be After a Vacancy in Class A.

According to dispatches from Memphis the Evansville franchise is mentioned as one likely to be put into the Southern league to replace Montgomery. The owners at Montgomery paid beyond the league salary limit as fixed by the directors and the franchise was forfeited.

Mack and His Signals

Chicago, Oct. 14.—Did you ever watch Connie Mack, manager of the Athletics, idling with a score card?

Well, you probably will if you attend the world's series

For Connie and his score card are bound to be features. You know a score card is all that Connie uses in directing his team. That is, when the team is on the field. Of course, when the Athletics are at bat and he wants to switch to a pinch hitter, the men are where he can tell them.

But Connie is not one of the managers who don a uniform and gets on the coaching line. Not he. He purchases a 5-cent score card, gets in a corner of the bench, and from there directs the play.

What are his signals?

I don't know. No one knows save the members of the team, for if any one else possessed the information the signals would be valueless and would be changed.

But you may bet they are simple. And any time that he carelessly strokes his cheek with that card the chances are that he is informing the man at the plate that a bunt would be the thing. And so on down the list of signals that every team possesses.

They tell an excellent story on President Murphy of the Cubs. When the Athletics were through here the Cub president had an idea that he would like to look over the men who were then figured to participate in the world's series. Murphy also had heard this story of the horrible execution that Connie and his score card had been doing all summer long. The west side magnate was sitting in John T. Brush's automobile, and since it faced the Athletic players' bench, why the two could watch Connie Mack without exciting his attention.

Murphy saw Connie Mack carelessly stroke his right cheek with the score card. Almost instantly Harry Davis left first base and consulted with the manager.

"We have that signal down," began Murphy to Brush.

There were Sox runners on second and first. Then they saw Connie Mack tilt his straw hat slightly with the end of the program.

"Wonder what that was for?" queried the Chicago magnate of the New York owner.

"Must have been signalling the pitcher," was the reply.

Just then the Sox batter cut loose a fast line drive at Eddie Collins. The second baseman grabbed it on the run, stepped over and touched second base and completed a double play.

"Well, we caught that one all right," laughed Murphy.

"Yes," answered Brush, "any time that Connie tilts his hat with his score card he is signaling the pitcher to make the batter hit into a double play."

Which was about as near the truth as anyone ever came in guessing the signals of Connie Mack.

MARQUETTES WIN IN THE SERIES AT ST. MARY'S

Whats Are Downed in Three Easy Games—The Results.

At St. Mary's alleys the Marquettes had some easy going with the Whats and picked off three straight games in handy fashion. Allgeier topped the losers with 176 for his high score, while Hoffman rolled the only double of the match and took high score and average for his club. The scores:

—Whats.—

Players.	1st.	2d.	3d.	Tot.	Av.
Wiegand	132	94	144	370	123
Allgeier	103	133	176	412	137
Stier	100	115	150	365	122
Alter	145	120	112	386	129
Pranger	118	123	128	369	123
Totals	598	594	710	1902	634

—Marquettes.—

Players.	1st.	2d.	3d.	Tot.	Av.
E. Parrot	164	156	151	451	150
Hoffman	201	152	130	483	161
Delegrange	168	143	134	445	148
Pearson	133	145	187	465	155
C. Parrot	176	139	150	465	155
Totals	842	735	762	2339	780

Summary—

Games—Whats, 0; Marquettes, 3.

High scores—Whats, 710; Marquettes, 842.

Individual high scores—Allgeier, 176; Hoffman, 201.

Individual high average—Allgeier, 137; Hoffman, 161.

Strikes—Whats, 14; Marquettes, 38.

Spares—Whats, 50; Marquettes, 55.

Splits—Whats, 16; Marquettes, 10.

Errors—Whats, 66; Marquettes, 47.

LEJUNE IN CHICAGO SUNDAY.

Chicago, Oct. 14.—Sheldon Lejune, the former White Sox player, who holds the record for throwing a ball farther than any other man in the world, will be in the line-up of "Billy" Sullivan's Yannigans in the game Sunday at Comiskey's ball park for the benefit of the House of the Good Shepherd. Lejune has announced his willingness to meet any ball player the management of the field day games selects in a ball throwing contest.

It is in time of sudden mishap or accident that Chamberlain's Liniment can be relied upon to take the place of the family doctor, who cannot always be found at the moment. Then it is that Chamberlain's Liniment is never found wanting. In cases of sprains, cuts, wounds and bruises Chamberlain's Liniment takes out the soreness and drives away the pain. Sold by all dealers.

FRUIT HOUSE TAKES SERIES AT THE BRUNSWICK

Hattersleys Failed to Land One of the Three First League Games.

SCHEDULE TONIGHT.

Heidelbergs and Walkovers.

Hattersley and Sons' five failed to show in the First Brunswick league games and the entire series went to the Fruit House, which topped 900 in every game to win out. The scores:

—White Fruit House.—

Players.	1st.	2d.	3d.	Tot.	Av.
Reynolds	162	215	175	552	184
Hamilton	197	166	182	545	182
Farnan	169	204	190	563	188
Hoffer	197	164	168	529	176
Hills	197	194	197	588	196
Totals	922	943	912	2777	926

—Hattersley and Sons.—

Players.	1st.	2d.	3d.	Tot.	Av.
Williams	164	177	191	532	177
Strasser	176	127	182	485	162
Dascomb	141	204	158	503	168
Ruchel	175	148	150	473	158
Krill	160	200	144	504	168
Totals	816	856	825	2497	832

Summary—

Games—White, 3; Hattersley, 0.

High scores—White, 943; Hattersley, 856.

Individual high scores—Farnan, 204; Dascomb, 204.

Individual high averages—Hills, 196; Williams, 177.

Strikes—White, 59; Hattersley, 45.

Spares—White, 69; Hattersley, 60.

Splits—White, 12; Hattersley, 8.

Errors—White, 13; Hattersley, 33.

DONATED SILVER CUP.

New Prize Will Be Added to List at Brunswick.

Edward White, of the White Fruit House, today donated to the first Brunswick Bowling league a silver cup that will be added to the prize list for the season. Just how it will be disposed of has not been decided upon.

A meeting of the captains has been called for tonight at the Brunswick and a full attendance is desired as the awards will come up for action.

Hoarseness in a child subject to croup is a sure indication of the approach of the disease. If Chamberlain's Cough Remedy is given at once or even after the croupy cough has appeared it will prevent the attack. Contains no poison. Sold by all dealers.

DETROIT FANS SURE COBB LEADS IN BATTING

Official Scorers' Records Obtained and Lajoie Loses Out.

Detroit, Oct. 14.—Tyrus Cobb champion batter of the American league for 1910. One tiny point separates the Georgia Peach from his nearest rival, Nap Lajoie, of the Cleveland club, according to statistics gleaned from all the cities of the American league. On the best authority brought to the local baseball headquarters Cobb wound up the year hitting at the rate of .386, while Lajoie finished .385 despite his desperate eleventh-hour batting rally.

Since the incident at St. Louis last Sunday, when Lajoie was credited with eight hits and a sacrifice in nine times at bat in a double-header, Detroit fans have come to regard Larry as the winner of the batting honors. Cobb's absence from two games, occasioned by his departure for the east while the Tigers were winding up the season, added to the feeling of unrest among local fans.

Appeals to the American league office were unavailing, but queries sent in the other cities of the league brought in the much desired information. By averaging and recompiling the figures of the two stars for the season it has been found that Cobb leads by a single point.

In 1909 the Detroit wonder batted to a percentage of .377, while this year he fattened the mark, thereby giving him the highest batting average in his career. In 1907 Cobb averaged .350, while he wound up the 1908 campaign slugging at a .329 clip. While the figures for the year are regarded as authoritative, the local fans are awaiting the confirmation from Chicago, which is expected to follow as soon as President Johnson of the league has completed his investigation into the affair of last Sunday at St. Louis.

BASEBALL CALENDAR.

NATIONAL LEAGUE.

Clubs.	Won.	Lost.	Pct.
Chicago	103	50	.673
New York	91	63	.591
Pittsburg	86	67	.562
Philadelphia	78	75	.510
Cincinnati	75	79	.487
Brooklyn	64	90	.416
St. Louis	63	89	.414
Boston	53	100	.346

AT NEW YORK.

Clubs.	Won.	Lost.	Pct.
New York (N. L.)	1	0	1.000
New York (A. L.)	0	3	.000

AT PHILADELPHIA.

Clubs.	Won.	Lost.	Pct.
All-Stars	3	0	1.000
Athletics	0	3	.000

OHIO CHAMPIONSHIP.

Clubs.	Won.	Lost.	Pct.
Cincinnati	1	1	.500
Cleveland	1	1	.500

RESULTS YESTERDAY.

NATIONAL LEAGUE.

Chicago, 8; St. Louis, 11.

INTERCITY SERIES.

New York (N. L.), 5; New York (A. L.), 1.

Cleveland, 5; Cincinnati, 3.

Philadelphia, 2; All-Stars, 6.

HIT PITCHERS HARD AND STARS WIN AGAIN

Mack and His Champs Are Downed Once More—Other Games.

Bender, Coombs and Krause were used in the game against the All-Star combination at Philadelphia yesterday and all of them were hit hard and Connie Mack's champions got another drubbing from Jimmy McAleer's ball troupe. "Doc" White pitched the game for the McAleers and was hit hard by the champs, but the Mackmen did not get as much out of their bingles as the Stars. Milan starred with the bat, getting four hits of which one was a double.

In the post-season series at Cleveland the Naps got to Gaspar early in the action and hammered him out of the box. Fromme was hit freely in one inning. Addie Joss, who had not worked since July pitched part of the game, but was taken out and Kaler sent in.

St. Louis hammered up McIntyre and Pfeffer in the final game at Chicago and out of fifteen hits got eleven runs. Lush was also hit hard, but only eight runs were tabbed.

Mathewson bested Ford in the first game of the Highland-Giant series at New York. The scores:

At Philadelphia.

										R.	H.	E.
All-Stars	1	0	0	1	2	0	2	0	0	6	11	0
Philadelphia	0	0	0	0	0	0	0	0	2	2	11	3

Batteries—White and Street; Krause, Coombs, Bender and Lapp and Thomas. Umpires—Dineen and Egan.

At Cleveland.

										R.	H.	E.
Cleveland	0	2	1	0	0	2	0	0	*	5	11	3
Cincinnati	0	0	0	0	0	2	0	1	0	3	7	2

Batteries — Joss, Kaler and Adams; Gaspar, Fromme, Burns and McLean. Umpires—O'Loughlin and Brennan.

At Chicago.

											R.	H.	E.
St. Louis	4	2	1	0	0	0	1	2	1	—11	14	1
Chicago	2	0	0	1	1	0	0	2	1	— 8	16	1

Batteries—Lush and Bliss and Phelps; Pfeffer, McIntyre and Kling and Needham. Umpires—Rigler and O'Day.

At New York

										R.	H.	E.
Americans	0	1	0	0	0	0	0	0	0	—1	8	2
Nationals	0	0	0	0	0	1	0	4	*	—5	12	4

Batteries—Ford and Mitchell and Sweeney; Mathewson and Myers. Umpires—Klem and Evans.

DATE IS SELECTED.

Big Log-Rolling Event in Fort Wayne Next August.

August 22 next was selected as the date for the big district log-rolling of the Modern Woodmen and Royal Neighbors at a meeting of the executive committee last evening. The day sessions will be held in some convenient grove, with a night program at Princess rink.

The district includes forty counties in Indiana lying north of Indianapolis.

WANTED

Foreman boilermaker for our new tank shop. Must be thoroughly experienced, capable of handling men and getting out high-grade work at minimum cost.

WAYNE OIL TANK AND PUMP CO. 14-2t

Charles Pask is confined to his home by blood-poisoning in his foot, which developed from fractured bones in the great toe.

At a special meeting to be held Saturday afternoon at 1:30 o'clock, Lawton-Wayne post, G. A. R., will muster in a number of recruits to its membership.

Tidbits of Sporting News

Fans at Terre Haute are still voting on the managerial question for next spring and have selected men without regard to whether or not they can be obtained. Every man picked so far is under contract to some other club.

Manager Roy Montgomery says he has the most promising young second baseman in the country in "Red" Prysock, picked up off the lots to fill Frank Donahue's place.

Johnny Evers is sore about being kept in a hospital mending fractured bones in his ankle. The crabby little second baseman is crabbier than ever. Friends tried to cheer him. No result. He just moaned. After a while he told of his woe. It was not because he'll have to stay out of the world's series that made him so sore; it was because he couldn't play that last game in Pittsburg. He wanted to get in front of the stands and make a speech to those who have been "throwing it into him" ever since the Pirates won the championship.

John Ganzel says that Central league ball will not pay in Grand Rapids until the team can play week-day games at a down-town park.

Rumor now has it that Jack O'Connor will lose his job as manager of the St. Louis Browns on account of the Lajoie episode.

Wheeling News: Johnny Fisher is hanging around East Liverpool and will be down Sunday to see the Pirates and Smokes play. Johnny is still lingering around this territory with the hope of getting in with the local nine and it may be that the star flinger of the champion Smokes will wear a Stogie set of toggery next year.

Big Chief Meyers, the Giants' catcher, has materially improved in his throwing to bases. At one time he was so erratic in this respect that he looked like a failure. But he's steadied down and is now catching better ball than at any time since he entered the fast set.

If Second Baseman Hummel, of Brooklyn, were a Giant, he would be in the Mathewson class as an idol. He is undoubtedly one of the best players in the country, and the Brooklyn fans know it, but he does not get the outside boosting that is given the stars who appear at the Polo grounds.

Brooklyn's recent victories over Pittsburg would seem to indicate that next year Dahlen's men will prove formidable. Dahlen has laid the groundwork for a winner. Brooklyn fans believe, and only needs the proper amount of encouragement.

George T. Stallings, the former manager of the Highlanders, left New York on September 30 for his Georgia plantation. He has between 4,000 and 5,000 acres at the Meadows, much of which is in cotton, which demands his attention.

Outfielder Harry Niles, of Cleveland, has been studying air currents and flying machines all summer, and expects to start as an aviator this fall.

President Ban Johnson says that the American league schedule for 1911 will be arranged that the last gun will be fired October 3.

The Chicago White Sox have drawn larger crowds than ever on the home grounds, and President Comiskey will finish the season a big money winner.

"Dolly" Gray has pitched good enough ball this season to have more victories than defeats to his credit. But Gray, like many pitchers, is unlucky.

FRIARS EXPECT BIG FIGHT WITH THE WINONAS

Local Squad Has Worked Hard to Get Into Good Condition.

Two weeks of hard work have served to put the Friar football squad in the best of condition for the big battle with the Winona Aggies at League park tomorrow afternoon and a fight is anticipated, as the college lads have shown fine form this season.

Local enthusiasm did not manifest itself at the opening game but the members of the club hope for better results with the game tomorrow. The kickoff will be at 2:30 o'clock and a big crowd is looked for.

The teams will line-up as follows:

Friars.	Position.	Winona.
Ellenwood	L. E.	Hastings
Braden	L. T.	Cooper
Fredericks.		
Pohlmeyer	L. G.	Simon
Ball	C.	McDonough
Haffner	R. G.	Capron
G. Wise	R. T.	Jasper
Long	R. E.	Bogart
V. Wise	Q. B.	Muldoon
Perry-Woerder	L. H. B.	Ruff
Melvin, Capt.	R. H. B.	Brown
Will	F. B.	Ballinger

Friar Sub.—Brash, Emerick, Smith.

Your cough annoys you. Keep on hacking and tearing the delicate membranes of your throat if you want to be annoyed. But if you want relief, want to be cured, take Chamberlain's Cough Remedy. Sold by all dealers.

FAREWELL TO H. L. PRENTISS.

Employes of Kidd Company Tender Him Banquet at the Wayne.

Harry L. Prentiss former manager of the J. W. Kidd company, who is to leave soon for London to found an institution in England similar to the big Fort Wayne concern, was the guest of honor at an informal banquet tendered him by the office staff of the Kidd company.

Twenty-one gentlemen were seated at the banquet table, and R. B. Garmire presided as toastmaster. Nearly all those present were heard in informal talks expressive of esteem and well-wishes for Mr. Prentiss in his new connection. One of the handsome decorative features of the table was a silver loving cup which had been presented to Mr. Prentiss by the young ladies employed on the stenographic staff of the company.

Fort Wayne Lodge of Elks, which is growing very rapidly, received a class into membership last evening, and more than a hundred others are to be admitted within the next few weeks.

The Time to Begin Is Now

Summer togs are now to be relegated to the dark recesses of the closet. The fall season is here. It is the time to think of cool weather underwear, seasonable shirts and ties, and other apparel. For years the House of Bohne has studied the needs of men and is the store to go to for satisfaction.

See the Fall styles in Hats.

F. H. Bohne & Bro.

Furnishers to Men,
824 and 1421 Calhoun Street.

Electric Fixtures
AT THE
Minuet Electric Shop
PHONE 2798.
123 E. WASHINGTON ST.

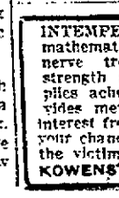

INTEMPERANCE is the mathematician that adds nerve troubles, subtracts strength and vigor, multiplies aches and pains, divides mental power, takes interest from your work and discounts your chances for success. If you are the victim of any habit consult DR. KOWENSTROT, 820 Harrison St.

Special

We just received a shipment of high-class model dresses, containing a collection of the most beautiful creations we've shown this season. Every one is an original design and they cannot be duplicated for the prices at which we offer them, which is about one-third less than their actual worth. Only one of each style.

PRICES—$20.00 TO $28.50

Rosenthal's
READY TO WEAR STORE

112 W. Berry Street (Two Entrances) 732 Calhoun Street

Chiffon Taffeta Silk Dresses $18.00

The style is very handsome and designed in demi-tailored effect. The yoke is formed by an application of braiding arranged in points, these in turn are finished with tucks. The girdle and cuffs also show an application of the braiding which adds to heighten the beauty, which together with the fineness of the silk, makes the value most important for the price..... **18.00**

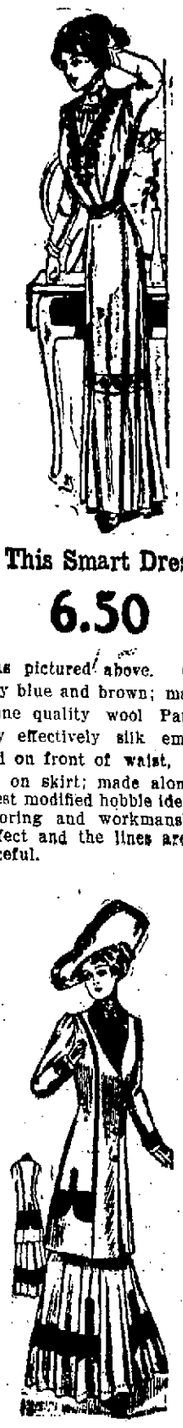

This Smart Dress

6.50

As pictured above. Colors navy blue and brown; made of a fine quality wool Panama; very effectively silk embroidered on front of waist, girdle and on skirt; made along the latest modified hobble idea. The tailoring and workmanship is perfect and the lines are very graceful.

This Dressy Serge Suit

23.75

Made of French grained serge and beautifully trimmed, as shown in above cut, with flat silk tailor braid. The coat is richly lined in guaranteed satin. The skirt is one of the latest flared effects and has the new deep side folds. The picture does not do justice to this swell model. You will appreciate seeing the original.

This Stunning Suit

25.00

And this is just one style of our collection of great values at this price. The material is invisible striped worsted and the decoration of braid is beautifully applied. The coat is lined with guaranteed satin. The skirt is one of the clever new pleated models and hangs gracefully.

From the Mammoth Gathering of Women's, Misses' and Children's Garments Ready-to-Wear Comes This Page of Phenomenal Values

Representing but a small portion of the hundreds of other values equally as important to be found in the various sections which are crowded with the season's newest and most fashionable Fall and Winter modes.

Dresses, Costumes, Gowns, Tailored Suits, Coats, Furs, Waists, Skirts, Raincoats, Petticoats and Children's Coats

THIS COAT $13.50

Black Broadcloth Coats, 13.50

One of the greatest values ever shown. The cut to the left is an exact copy of the style; the material is fine broadcloth and it is lined throughout with guaranteed satin; the collar is also faced with same. This coat is an actual $18.00 value.

BLACK KERSEY COATS, $4.98

The center cut shows the style of this exceptional value. The kersey is an extra quality. It has the new point shape collar and shows touches of velvet and braid. The regular value is $7.50.

ELEGANT NOVELTY COATS, $11.50

Actual $15.00 values and a most beautiful new style, showing the extremely large collar and deep cuffs. The material is novelty mixture and the trimming consists of bands of cloth. The effect is stunning.

COARSE MITXURE COATS, $12.50

This is but one of the many smart styles we offer at this price and it is great. Style, beauty, quality, all combine to make one of the most desirable of the newer coat models. The design is in the latest military effect.

THIS COAT $4.98

Black Caracul Coats 10.75

Only through a fortunate purchase of an assortment of styles are we enabled to offer a value so rare as this one. The material has a splendid glossy finish, the style is in the full length and shows the deep shawl collar. The regular price is $15.00.

LUSTROUS BROADCLOTH COATS, $15.00

If $18.00 were asked the value would still be remarkable. Finest broadcloth, satin lined throughout; full length style, deep shawl collar, deep roll cuffs, decoration of braids beautifully applied. Navy, smoke, black.

SWELL NOVELTY COATS, $17.50

Made of a rich quality "snow flake" zebeline in gray mixture. The style is stunning. Very deep collar, the new, wide reveres, deep cuffs. Bands of broadcloth and fancy buttons form the decoration.

HIGH-CLASS COATS, $32.50

We picture this very dressy coat to the right. It is made of the highest quality lustrous black broadcloth. Shows the newest style collar of a combination of braids, velvet and satin; elegantly lined in finest satin throughout.

THIS COAT $32.50

This Tailored Waist

98c

This is just one of the many styles we show at this price. All made of finest cotton fabrics and cleverly tailored.

This Pure Linen Waist

2.75

One of the M. & H. styles, perfectly cut to conform to the figure. Every thread a linen thread; every button pearl. We show an immense assortment in all grades.

This Pretty Waist

3.75

It is made of messaline silk of a good quality and comes in rich autumn colors. The back has four clusters of tucks. It's a $5.00 value.

This Net Waist

4.98

The waist itself will show more value and beauty than the cut does. It is made of the finest black net and is very elaborately trimmed. $6.00 is its regular value.

THIS GIRLS' COAT, $4.98

Shown in cut immediately to the right. Made of good cheviot cloaking and very prettily trimmed as shown in picture. Ages 6 to 10 years.

GIRLS' CARACUL COATS, $3.98

Can you imagine a better value than this? Fine black caracul, lined throughout in mercerized satin, full box style, large gold buttons.

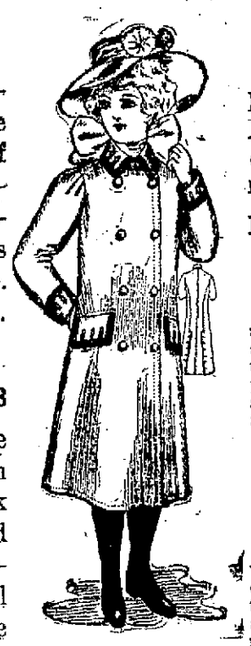

THIS COAT $4.98

This Dressy Skirt $9.00

Shown in cut below. The style is one of the latest combination pleated effects and is made of fine French serge. The picture gives you a better idea of the style than we can describe. The value is most important.

Newest Hobble Skirts, $5.00

A multi gored skirt of fine serge, showing the newest foot pleat idea. The actual value is $6.50.

Smart Novelty Skirts, $6.50

Gray striped worsted of a fine quality, made into a graceful all-around pleated model of splendid style. A rare bargain.

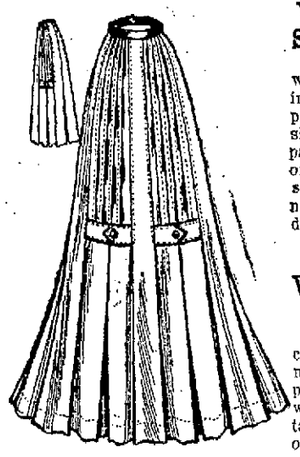

THIS SKIRT $9.00

Wire Voile Skirts, $8.98

Crisp black wire voile, style in the newest pleated effect, showing front panel and tailors' folds at sides. You cannot equal it under $10.75.

High-Class Voile Skirts, $14.75

Finest grade crisp wire voile, newest foot pleats, headed with two wide tailors' folds, one of the most advanced styles of the season.

THIS COAT $5.98

This Natty Girls' Coat, $5.98

The cut to the left pictures the style, the material is heavy melton, colors, brown, navy and green. Ages 10, 12 and 14 years. Here's value.

Girls' Plush Coats, $7.98

Fine seal plush with a rich glossy finish; elegant in style; buttons at side with large jeweled metal buttons. Its regular value is $10.00.

WOMEN'S FULL LENGTH RAIN CAPES, $3.75

They are made of rubberized moire and are cut in full circular effect. Have storm collar and fasten at front in shield effect; very neatly trimmed with self-strapping and buttons. You never saw such value as is represented in these serviceable garments.

CRAVENETTE RAINCOATS, $14.50

Tan and dark gray mixtures, extra heavy quality cravenette. The style will answer for a general utility coat. They are semi-fitting, show the new storm collar, deep cuffs and large fancy pockets; touches of braid and buttons add an effective finish.

Our Petticoat Section

Is crowded with values of the most important kind. Every kind, every quality, every material is shown. See these two special values.

THIS PETTICOAT $5.98

GLORIA TAFFETA PETTICOATS, $1.98

Cut with that desirable flare as shown in cut to the right. Deep tucked flounce and deep underlay. Its regular value is $2.50.

TAFFETA SILK PETTICOATS, $5.98

As shown in cut to the left, grade of silk the best taffeta. The extremely deep flounce is beautifully embroidered in open work design. $7.50 is its regular value.

THIS PETTICOAT $1.98

We Are Showing a Splendid Assortment of Children's Rubberized Capes

They come in sizes for children in ages from 6 to 12 years. Nothing was ever designed that will give a greater benefit or that is more practical for the little miss on a rainy day. And they are very inexpensive.

Smart Little Capes at $2.50

These are of rubberized poplin and are very full cut; have hood which is silk lined; made of a quality that will stand wear.

London Slip-on Capes at $3.98

Made of a fine quality rubberized satin, rich and glossy; hood lined in plaid silk. The value is very special.

Little Red Riding Hood Capes $4.25

These are made of a very highly finished satin cloth, rubberized; hood has plaid silk lining. They represent a splendid value.

200 Watches to Select From

See Our Window Display

The 0 or Small Size

The 6 or Large Size

For Ladies

Elegant new design engravings; 20-year case with Elgin or Waltham movement.

$12.00 One dollar down and a dol- a week until Christmas.

New Goods

Arriving daily—Diamonds, Jewelry, Cut Glass, Clocks, Silverware, Toilet Sets, etc., at popular prices.

The Watch House

Special Agent for Elgin and Waltham Watches

Tomorrow morning we place on sale 200 Watches, Ladies' and Gents' size of the celebrated Elgin and Waltham make. Complete with a gold filled case warranted by a reliable manufacturer for 20 years wear. This is the Watch that is sold by most Jewelers for from $16.00 to $17.00

Our Sale Price is $12.00

Just Eleven More Weeks Until Christmas

Make your selections now and have them laid aside until Christmas; we will engrave your name on them free and regulate them to keep perfect time. Get first choice and avoid the rush later.

J. H. YOUNG

Jeweler and Optician

917 Calhoun Street

$16.00 Watches for $12.00

Make your selections now and have them laid aside for Christmas.

12 and 16 or Small Sizes

18 or Large Size

For Gentlemen

Hunting or Open Face Case with Elgin or Waltham movement.

$12.00 One dollar down and a dol- a week until Christmas.

Repairing

We make a specialty of all kinds of Watch, Clock and Jewelry repairing. Clocks called for, repaired and delivered.

OHIO ELECTRIC RY.

"THE WAY TO GO"

Double Daily Limited Service

Between

LIMA and COLUMBUS

via SPRINGFIELD

LIMITED SERVICE

Between

DAYTON, SPRINGFIELD, COLUMBUS, NEWARK, ZANESVILLE.

NO CHANGE OF CARS.

THE ONLY THROUGH LINE.

OFFICE ROOMS

Comfortably heated, sanitary and modern office rooms, with electric elevator service, for rent in the People's Trust & Savings Company's Building at—

913-915 CALHOUN STREET.

DR. L. L. GARDNER

EYE, EAR, NOSE AND THROAT

OFFICE: 305-307-308 SHOAFF BLDG.

Telephone 542.

RESIDENCE: THE PORTLAND.

Telephone 2817.

FORT WAYNE, INDIANA.

A. HATTERSLEY & SONS

PLUMBERS, STEAM AND GAS FITTERS

ELECTRIC WIRING OF ALL KINDS.

508-212 E. MAIN ST. Fort Wayne.

PORTUGAL AND HER PORT WINE

How the People Take Part in the Great Grape Harvest in Hillside Vineyards.

(Detroit News-Tribune.)

It is the most fantastic procession imaginable. A long row of men, hooded like monks, bearing each on his back a towering basket, winds down the footpath along the mountainside; and as they walk with measured stride, every man plays upon some instrument—drum or pipe or triangle or guitar. Yes, a strange procession this, but a logical one, for wine and music have always gone together, and these men are Portuguese grape pickers carrying the harvest of the day to the wine cellars.

The majority of readers are familiar with the heavy sweetness of port wine, but small indeed is the number of those who penetrate to the home of this royal braud; for the tourist of our day of haste seldom goes where the railroad canont take him, and railroading is not a thing of the country of port. But richly repaid is the tourist who leaves the beaten path for a voyage into this vinous paradise. The upper reaches of the valley of the River Douro is the true spot for which he should aim. The Douro rises over in Spain, in the wild Sierra de Pana, whither it takes its way across Portugal toward the Atlantic. And as it flows the length of its silvery course, it laves nothing save mountain vineyards. Countless walls of gray stone stretch out across and back again along the rising slopes, forming the terraces that are one of the great beauties of the landscape; and here and there wide roads cut across them, and up and over the mountain into other mountain vineyards of the next valley.

Monarchs, indeed, are many of the owners of these vineyards, living in almost medieval state with their retainers and possessing as wide a range of lands as the eye can compass. But the direction of their estates is no sinecure. Each season has its many duties. In the spring the vines are trimmed and the soil receives its proper amount and quality of fertilizer, for the secret of good wine lies in the soil.

Baskets Made From Vines.

The trimmings from the vines are made up into bundles and taken to the city to be sold to the weavers of baskets. Yet these labors are nothing compared to the labors of the wine harvest, for at that season of the year it is indeed astonishing to watch the workers fairly springing up from the ground like a crop of grotesque sort. All Portugal rises en masse to help. In long rows the laborers fare forth over the mountains—men and women and boys—where all day long they pick and cut above the vines. The men, as well as the women, are for the most part small and wiry, with sharp-cut features, though here and there among the girls one may descry a beautiful type. But though one may not say that the Portuguese as a race are beautiful, one may always say, "They are happy." From morning till night the vineyards resound with singing and jollity.

As soon as the small hand baskets are full they are emptied into a larger basket placed between the rows. These large baskets stand in long rows till the day's cutting is over. And then starts the long procession of the harmonious grape porters, with their monks' cowls to keep the juice out of their necks. Slowly it winds its way down into the valley toward the wine-press near the approach of the estate. Arrived here, the men deposit their dripping burdens and betake themselves to new labors, while the women, with baskets perched on their heads, assemble around the long table at which the proprietor and his cashier are seated, to receive the pay for the day's work. When the accounting is finished, with singing and laughter the workers depart for their villages, to their suppers of bread and cheese and beans, washed down with a profusion of the poorer grade of the wine whose producing seems to their childish minds to be the very raison d'etre of their existence.

Work to Notes of Harmonica.

The men perform the work of the press. First the grapes are cast into large vats about three feet deep. The workers dress themselves in a sort of bathing suit, wash themselves under the supervision of the proprietor, and leap into the grape-filled vats to begin the task of treading out the juice. Even here the musical instruments are not wanting. Like Bacchanals in a religious frenzy the half-naked laborers spring and sway to the notes of the drum and the harmonica. At last the pulp is sufficiently macerated and the men clamber out to wash their ruddy legs and resume their ragged garments. The juice is drawn off and carried to the cellars, where it undergoes many processes before it is ready for the cask.

Some of the wine casks are loaded into peculiar two-wheeled wagons and drawn by oxen back into the country, but the greater part of the output is rolled down to the shore of the Douro, there to await shipment seaward on the strong-built one-masters called 'Douro-boats." On the short afterdeck the pilot sits, with a clumsy rudder like that of a Roman trireme. In quiet weather such a boat, with its heavy lading of casks, glides with the current peacefully toward the Atlantic, but when the wind comes from off the Sierra, with spreading canvas it plows along with speed, and needs a clever steersman indeed to carry it safely down the tricky stream. And always with music, for the Portuguese love music above anything else. Seldom does one see a native without some musical instrument in his hands. Usually it is a harmonica, and to its strains he goes to work, to the tavern or to church.

Where the Douro debouches into the Atlantic lies the second city of Portugal, Porto or Oporto. Here a great steel bridge, wide of arch, spans the stream. In nearly every building along either shore are wine cellars; one may find them of the classic type, grimy, cobwebbed, musty, dark and forbidding; or one may next door find a construction of the newest mode, with floors of cement, an entrance hall of marble and a directors' room paneled in mahogany.

From Oporto lighters carry the finished product of the cellars, tested by keen palates and bargained for with a wealth of Latin effusiveness, direct to the ocean liners, that in turn take it to the four quarters of the globe.

BUILDS UP THE THIN AND WEAK

Samose Makes Thin People Fat, of Meyer Bros. Co. Will Return Money.

In Samose are combined flesh-giving food elements that soon produces a steady and noticeable gain in flesh. Taken after meals, Samose mingles with the food, and causes it to be assimilated so that the fat producing elements are retained in the system, and you will soon get good flesh, steady nerves and a healthy body.

Meyer Bros. Co. have seen such remarkable results following the use of Samose that they offer to pay for the treatment if it does not make thin people plump and rosy.

You run no risk whatever in buying Samose; it is a true flesh-forming food and is sold under the guarantee of one of the most reputable business houses in Fort Wayne to refund the money is it does not give complete satisfaction.

Sent postpaid on receipt of price, 50c.

JEAN'S ALGEBRA.

Jean unstrapped her books and took pad and pencils from the closet.

"I'd like to be polite, Mr. Marshall, she said, laughing across at her father's old friend, who was spending two days with him, "but I never dare to be polite until my algebra is done."

"What makes you like it so much?" Mr. Marshall asked, smiling. "Young ladies don't generally have much taste for algebra."

"Like it!" Jean repeated vehemently. "I despite it. That's why I do it first. If I gave myself the tiniest margin of excuse, I'd never get it done. And I may be stupid—I am stupid in it—but it shan't conquer my morals, anyhow."

"I see," the guest replied, rising. "Well, good luck to it—and you, Miss Jean. Perhaps you'll like it better after a while."

"Never!" Jean returned, emphatically.

A month later three girls were looking at one another with dazed eyes. They must take care of mother, of course, but how? Corinnes music? Barbara's art? They had been studied only for accomplishments—they never had supposed that they would need them.

Then a letter came from Mr. Marshall, with the wonderful offer of a well-paid position for Jean.

"Jean!" Corinne cried. "Why, she's the youngest!"

"And never studied typewriting in her life!" Barbara chimed in.

"For Miss Jean," Mrs. Randall read. "A young lady who always tackles her hard things first in her determination that they shall not 'conquer her morals' is the kind of young lady that we need fifty-two weeks in the year."

"Who would have thought that a little thing like that—?" Barbara said, rnekobly'l t ishrdl loahrdl loahrdl io brokenly.—Pittsburg Observer.

AEROPLANE AND DIRIGIBLE.

France leads in the aeroplane and Germany leads in the dirigible balloon. Our own army airships have hitherto been rather smiled at—not without reason. But that is changed a little since the rather dreadful and mysterious performance of Beta last Saturday morning. A secret flight at will over London in the dark is no mean thing. These airships must be of real importance in the next great war—more so than the aeroplane. The Germans, with the military instinct, have already seen this; in airships they have something like a six-power standard.—London Saturday Review.

WILL ASK WAGE INCREASE.

Street Car Men Prepare Request to Company for More Pay.

When General Manager C. D. Emmons, of the Fort Wayne and Wabash Valley Traction company returns from the east early next week, motormen and conductors on the Fort Wayne city street railway lines will present a request for increased pay. The demand has already been signed by something like seventy-five employes of the company, and it is expected that still others will affix their signatures.

The request is for a sarting scale of 22 cents an hour, grading up to 25 cents, with straight nine-hour shifts instead of the "swing run" system now in vogue. The present scale starts at 18 cents and goes up to 25 cents.

The increase in the number of insane in the state of New York during the last twenty years has reached 97 per cent, while the population has increased in the same time only 53 per cent.

Saved at St. Winnifred Hospital

[San Francisco Bulletin.]

The physicians in Honolulu could do nothing for U. S. Deputy Marshal Winters and he gave them up in despair and came to San Francisco to see if there was any physician here who could cure an extreme case of chronic Bright's Disease. He had had two uraemic convulsions, was almost bursting with dropsy, and, after fighting the disease two years, was at the end of the way. The physician he consulted in this city told him that chronic Nephritis is now a curable disease and that he would probably recover. He sent the patient to St. Winnifred Hospital, put him on the new treatment for chronic kidney disease, Fulton's Renal Compound, and proceeded to aid it in ways that the skilled practitioner understands. In four months Winters went back to the Islands perfectly well.—San Francisco Bulletin.

We sent for the treatment given the patient referred to in the St. Winnifred Hospital with such remarkable results and have it in stock for patients here. Chronic Kidney Disease, including Bright's Disease and Diabetes, are now curable. D. & N. Pharmacy, 624 Calhoun St.

THE TIGHTEST ROOF EVER MADE

CORTRIGHT METAL SHINGLES

This is a roofing that locks together—many pieces formed into one big piece, one *solid* covering, impervious to wind, storm, lightning, fire—an armor to the house. It is the only roofing that is absolutely tight and that remains tight.

There's wood shingles—They ignite when the sparks fall; they leak, when the rain falls; they curl and split when the sun's heat scorches them; they harbor unhealthful vegetation and decay when there's much rain—and sooner or later, they drop off.

There's stone slate—It is fragile, like tile; cracks in cold, cracks in heat, splinters in the storm, and requires thrice strong timber work to support it,

There's tar, gravel, etc.—That melts and freezes; and burns, and rots, and requires constant repairs.

If you have either of these roofs on your house, do not spend money tinkering with it, take it off and put on a *permanent* and tight roof—***Cortright Metal Shingles.***

Made in four artistic designs—thus giving a varied choice in appearance, adaptable to any style of architecture.

Cortright Metal Shingles are manufactured by the Cortright Metal Roofing Co., Philadelphia, Pa. Sold and laid in and near Fort Wayne by

GERDING & AUMAN, 437 Wallace St.

5¢ a Package
(Never sold in bulk)

Fresh in every climate: Hot or cold, wet or dry.

Adapted to every condition: Rich or poor, sick or well.

Suited to every color: White, black, red, yellow.

Used by every age: Childhood, youth, manhood, old age.

Good at all times: Breakfast, lunch, dinner, supper.

And in all places: At work or play, by day or night.

NATIONAL BISCUIT COMPANY

Uneeda Biscuit

GLORY OF VENICE HAS WANED.

City Is Merely an Empty Setting for Romance and Poetry of the Past.

(Venice Letter to Indianapolis Star.)

Venice of the past was brilliant, beautiful, alive with wonderful opalescent colors of sky and sea, the gaieway through which poured crusader, king, soldier, monk, merchant, beggar and all the wonderful life flowing from the far north to the orient and back again. No wonder artists flocked there and that all the human passions wrote their history in the books of the doges. Today Venice has a deserted, depressed look. Seen in the morning, it still inspires. Seen on the gray day or in pouring rain, one wonders why it has such charm over painters and poets of all nations. Today it is merely the setting for the romance and drama of the past. It is like the wire frame on which the milliner builds gorgeous creations of flowers, chiffons and laces and jeweled buckles. That is the impression Venice gives me and every one whom I have heard express an opinion.

I did not know that all gondolas were painted black by order of some doge way back in the fifteenth century. This gives them a hearse-like appearance as they steal along quietly. Gondoliers no longer get themselves up like stage pictures, save in a few instances where they have an eye to the camera fiends, and strike attitudes as they stand with long oar ready to take on passengers. I saw only about six gondoliers with the romantic additions of red sashes and picturesque hats to their costumes. All the men who paddle the boats along the canals are barefoot. This might have shocked me had I not seen a run of barefooted dancers in New York vaudeville houses.

The waters of the little canals are filthy in the extreme. Carpenters throw shavings, dye workers empty dyes, all garbage is thrown therein, and the surface of the water is covered with floating leaves and refuse. It smells accordingly. If you are sensitive to odors, let me recommend Venice as the place where you will get them so weird, dank and peculiar that you feel as if you were in the subcellar of some place through which the water had been seeping for centuries.

Gates Horton has gone to Indianapolis to take an examination to qualify for the position of lieutenant in batter B, to which he was recently chosen.

Haven't you heard "Silver Bell?" It's that wonderfully fascinating Indian melody that is sweeping the country and creating a still greater furore among music lovers than "Hiawatha," which we published a few years ago. You can buy "Silver Bell" either in song or two-step form. Ask for it. You will also enjoy the following song hits.

For Sale wherever Popular Music Is Sold.

What Is the World Without You; Sugar Moon; The Moonlight, the Rose and You; Honolulu Rag; Love's Dream; On Mobile Bay; I'm Just Pinin' For You; The Vale of Dreams; Sweet Red Roses; Maybe You're Not the Only One That Loves Me.

Write for our complete FREE Catalogue of vocal and instrumental selections. We are the largest publishers of Popular Music in the world.

JEROME H. REMICK & CO. 75 to 85 Farrar St. DETROIT, MICH.

The Business End of a Stove is the Firepot

THE ART GARLAND FIREPOT DOES THE BUSINESS

IT'S the easiest thing in the world to make a fire-pot wrong—so easy that you will find most all of them wrong---wrong construction---wrong principle. For 70 years there has been no improvement on the actual "business end" of a stove until this two-piece revolving firepot was placed in---

"GARLANDS"

H. J. ASH Reliable Stove Dealer

HE SAVED THE LIFE OF LINCOLN

(W. G. Beyer in October Harper's.)

In 1861 the Philadelphia, Wilmington and Baltimore road was the only direct line connecting New York city and the New England states with Washington; that this railroad should be kept unbroken at this critical time was of the utmost importance. It was readily discovered that a plot existed among the Maryland secessionists to cut the line by burning the bridges but the first hint of the real purpose of the conspirators came to Pinkerton in a letter from the master machinist of the railroad, Mr. William Stearns. He wrote:

"I am informed that a son of a distinguished citizen of Maryland said that he had taken an oath with others to assassinate Mr. Lincoln before he gets to Washington."

This letter was received on February 10, the day before Mr. Lincoln left his home in Springfield, Ill., and started on his eastern tour en route for Washington.

Pinkerton sent for more of his men, and redoubled his efforts to learn something tangible of this or any other plot. Time passed rapidly. Such a conspiracy, well organized, did exist—he learned enough in Baltimore to convince him of that; also, through Stearns, that a branch of the organization was at Perrymansville in the guise of a cavalry company. Timothy Webster, who had been withdrawn from there, was hurried back, and within twenty-four hours had been enrolled as a member of the company. Then handicapped by the shortness of time, he made a supreme effort to gain the confidence of the inner circle of conspirators, who alone were in the principal plot. Naturally he was of a quiet, reserved disposition, seldom speaking unless spoken to, and never betraying emotion or excitement under any pressure of circumstances; but with the need his reserve would vanish and he would become a genial, jovial, convivial soul, with a wonderful faculty for making everyone admire and like him. In a few cunningly worded sentences he would rouse the blood of his hearers until it fairly boiled, with indignation against the Yankees and Abe Lincoln.

Webster's talent for sustaining a role of this kind amounted to positive genius. "In a lifetime of detective experience I have never met one who could more readily adapt himself to circumstances," Allen Pinkerton has written.

It was with such a weapon that Webster was making his great fight.

The tour of the president-elect was rapidly drawing to its end. Webster, consummate actor, was making haste slowly; grave, fiery, serious, boisterous—each at the golden time, he played with a masterful hand upon the excited, high-strung conspirators. From the first his efforts had been covertly directly against the cavalry company's officers; they were in the secret and no one else was. At last, one morning after drill, the captain with much secrecy asked him to call that night at his house, "and say nothing about it." How the time must have dragged till the appointed hour! But with the first step he made into a room whose windows were hung with heavy quilts and blankets he knew that success had come at last. Webster was introduced to three strangers in the group, members of the league from Baltimore; then took his place at the table with the rest and listened—joining in now and then with a word or two—as they discussed the plans for the assassination of Abraham Lincoln at the Calvert street depot in Baltimore, on February 23. The plans were fully matured except for the selection of the person to fire the shot.

The story of how Allen Pinkerton placed his proofs of the conspiracy before Lincoln in the Continental hotel in Philadelphia, on the night of February 21; of the spiriting of Mr. Lincoln out of Harrisburg next evening back to Philadelphia in a private train—while Harrisburg, with telegraph wires secretly grounded, lay cut off from all communication with the outside world; of the passage through Baltimore in the dead of night, and the safe arrival of the president-elect, accompanied by Allan Pinkerton and Colonel Lamon, in Washington at 6 o'clock in the morning of the day he was expected in Baltimore, has been told again and again, but Timothy Webster's part is known to but few.

BUNGALOW OPEN

The bungalow at No. 2514 Webster St., built by City and Suburban Realty Co., will be open for inspection every afternoon until further notice. 10-13-tf

---

The substance of the potatoes, properly prepared in Bread, makes a wholesome daily diet for workingmen and growing children. Contained only in "Haffner's 10c Potato Loaf." For sale at all dealers. 2-23-tf

THE OUT-OF-DOOR LIFE.

The man who lives an outdoor life—who sleeps with the stars visible above him— who wins his bodily subsistence at first hand from the earth and waters, is a being who defies rain and sun, has a strange sense of elastic strength, may drink if he likes, and may smoke all day long, and feel none the worse for it. Some such return to the earth for the means of life is what gives vigor and developing power to the colonist of an older race cast on a land like ours. A few generations of men living in such fashion store up a capital of vitality which accounts largely for the prodigal activity displayed by their descendants and made possible only by the sturdy contest with nature which their ancestors have waged. That such a life is still led by multitudes of our countrymen serves to keep up our pristine force and energy.—Dr. S. Weir Mitchell.

This is the Day of wonders, and the Edison Phonograph is the most remarkable of them all. With the Edison you can make records of your friends' and family's talent, either vocal or instrumental.

Come in and let us demonstrate.

GUY CONKLIN,
10-30-tf 1008 S. Calhoun.

You Cannot Live Without Them

Remember that your kidneys can not be replaced and that you can not live without them. When they are diseased, and their action is impaired, your health and even your life is in danger.

Foley Kidney Pills

Are a safeguard to health, strength and life at this time. Remember that backache, either acute or of the dull aching kind, rheumatism, urinary irregularities, lassitude, headache with "specks before the eyes," are all indications of kidney and bladder disorders. Or you may have a run down feeling generally, loss of appetite, sleeplessness, and a lack of interest in your work and inability to perform it readily and satisfactorily. Then Remember that Foley Kidney Pills are especially and carefully compounded of ingredients noted for the relief and cure of these conditions. Mr. J. C. Jocelyn, Bedford, Ind., says:

"I am a printer by trade and being on my feet so much started my kidney trouble. I had sharp pains over my back and hips, and my kidneys acted too freely. I felt generally run-down, tired out and lacked ambition. Also suffered from rheumatism. I had done some doctoring but never received much relief until I tried Foley Kidney Pills, and they corrected all my complaints, and in a very short time too, and I feel 100 per cent better. I can gladly recommend Foley Kidney Pills as a great preventive and quick and permanent cure for rheumatism and kidney and bladder troubles."

The genuine is in a yellow package. Do not accept a substitute. For sale by Dreier Bros.

HER FIRST PATIENT A DOG.

Florence Nightingale Began Her Work By Caring for Pet Animals.

(Our Dumb Animals.)

A name that has been long known and loved throughout the world is that of Florence Nightingale. There is indeed something almost angelic in the sound of the name. "Angel of Mercy" was the title which she bore in life and by which she will be remembered in death. The heroic service of this noble woman in soldiers' camps and upon battlefields is one of the greatest examples of kindness anad self-sacrifice in the annals of human kind. So beloved was this gentle woman, it is said, that the sick and dying used to kiss her shadow as she passed their cots. The elements which made this life of such beauty and determined so useful a career for Florence Nightingale may be best understood from the following story:

Her first experiences as a nurse were with her dolls, whose broken limbs and bruised heads she bandaged and cared for with all the tenderness and gentleness of her nature.

As she grew older she became interested in caring for wounded or sick pets and other animals. Her first patient was a dog named Cap. The dog belonged to one of her father's shepherds, and one day she learned that Cap had been injured by some boys and that the shepherd was preparing to kill his beloved dog in order to save him from the suffering. In spite of the fact that she was still a little girl and very timid, she at once drove to the shepherd's home, and, with the aid of the clergyman of the parish, she nursed the wounds of the injured animal, and soon he was well again.

Her love for pets and her skill in curing them soon became well known, and in a short time she had become the nurse of all the wounded animals of the neighborhood.

A TREE WITH MAGIC POWERS.

A curious tree grows in the cemetery of Tanah-Abang, at Weltevreden, Batavia, Isle of Java (Dutch East Indies), which is called the tree of "Father (or Captain) Jas." Father Jas, an officer of the old East India company, died in 1795 and was the first man whose remains were buried in the above named cemetery; or, as people in Batavia used to say, he was the first inhabitant of Tanah-Abang. In the course of time a wild fig tree commenced to grow on the grave and is at the present time a large tree with a heavy trunk, that embraces in its roots the original tombstone. Only a few portions of this stone are now visible. There is a strange superstition about this tree, people saying that when a lady makes a wish at the grave beneath it the wish is fulfilled, but the wisher ought to hang a garland on the tree. It seems, indeed, that many wishes are fulfilled, as a large number of garlands adorn the tree. At Christmas time especially the tree is decorated with many fresh garlands. In Batavia it is often said that a man "has gone to Father Jas," which means that he died and was buried at the Tanah-Adang cemetery.—Strand Magazine.

THE BOSTON STORE

THE STORE THAT IS ALWAYS LOOKING FOR BARGAINS FOR ITS CUSTOMERS. BELOW ARE A FEW OF THE BARGAINS WE HAVE FOR YOU NOW—

Ladies' Wayne Knit Hose, the 25c quality, 19c a pair.

Men's Fancy Socks, 25c quality, 15c a pair.

Ladies' Silk Waists at $3.50, regular price $5.00.

Ladies' Silk Waists at $4.89, regular price $6.00.

Black Mercerized Petticoats at 89c, regular price $1.25.

Ladies' Wool Skirt Patterns at 79c, $1.00 and $1.25 each.

Ladies' Knit Underskirts at 25c, 50c, 75c and $1.00 each.

Sweater Coats for ladies from $1.50 to $3.75 each

Sweater Coats for men from 50c to $3.00 each.

Sweater Coats for children from 50c to $1.50 each.

Ladies' Kid Gloves at 69c, worth $1.00 a pair.

Flannelette for Shirt Waists, at 10c a yard, worth 12½c.

Flannelette for Shirt Waists at 12½c, worth 15c a yard.

Extra heavy Outing Flannel in light and dark colors at 8⅓c, worth 10c a yard.

200 pieces of medium shades of Calico at 5c a yard, worth 6c.

Lace Curtains in white and ecru at 85c a pair, worth $1.00.

Lace Curtains in white and ecru (60 in. wide), at $1.00 a pair, worth $1.25.

Lace Curtains in white and ecru at $1.25 a pair, worth $1.75.

Lace Curtains in white and ecru at $1.50 a pair, worth $2.00.

All Dress Goods sold at special prices.

All Carpets and large Rugs sold at special prices.

All Blankets and Comforters sold at special prices.

Silkoline for Comforters at 8⅓c a yard, worth 10c.

EVERY ONE OF THESE SPECIALS MENTIONED HERE ARE TO BE HAD AT THE BOSTON STORE—TH STORE WITH THE MANY BARGAINS.

WM. HAHN & CO.
The BOSTON STORE

SHIELDS' DEPARTMENT FOR WOMEN

This is a man's store where women feel at home. They come with perfect ease to buy for their own "men folks."

But there is one line we carry that is meant for the woman to wear. This is

Ladies' Gloves

In fact, this is the ONE store in town where women can get those "mannish" street gloves which are so justly popular. Those with the pronounced seams are particularly in vogue.

Valliers French Washables

Wash these with soap and water, and they'll come out as fresh as new gloves. They are a fine prepared kid and come in Tans, Grays, Blacks, White, Pearl and Chamoix.

SHIELDS

SUMMER RESORT PIANOS

At Big Bargain Prices While They Last

We have just placed on our floor several fine pianos that were rented for the summer that we will sell at about half price.

HERE ARE A FEW OF THE PRICES:

$425 Fine Oak $260	$400 Fine Mahogany $1.98	$400 Massive Case, Oak $198	$310 Fine Tune, Mahogany Case $160

The above are only a few of the bargains we have to offer. Every piano is fully warranted like new. Come early as these pianos are Real bargains and will go quickly. Easy terms.

KING PIANO CO.
WM. HAMPE, Mgr.
1006 Calhoun St. Fort Wayne, Ind.

Madam President Vayhinger's Annual Address to Indiana W. C. T. U.

My Dear Comrades and Friends:

We have met in this, our thirty-seventh annual convention of the Woman's Christian Temperance Union of Indiana, in the little city which lies in the lap of the St. Joseph and St. Mary's rivers, and over which the statue of Gen. Anthony Wayne keeps its silent vigil. The ground on which we tread today at one time resounded to the footfall of the proud Miami chief, but as industries have multiplied and population increased, the whirl of wheels, and the snorting of engines have taken the place of the Miami song and dance. The name of Mad Anthony Wayne is inseparably connected with this little city, and may his undaunted courage and strong purpose ever characterize the Fort Waynians.

We have come to you, dear comrades, because of your kind, hearty invitation so graciously extended, and we trust our coming may prove a blessing, first to you, and secondly to our great organization. Seldom has the anticipation of our coming brought such disaster to the brewing industry. But, possibly in your rush and bustle of preparation you have struck the "supports" of the beer tank, at least there poured out before us an oblation such as was never witnessed before. Eighteen thousand gallons of Berghoff's best! We appreciate the spill, and only hope it is an omen of the greater spill which will soon leave Fort Wayne high and dry upon the sands of no license.

Recent World's Convention.

Our organization has lately passed through another world's convention, which will go down in history as marking an epoch in this great reform. Four hundred and fifty delegates of many shades of color, and representing many nations, gathered in Glasgow, Scotland, on June 4th, to discuss the best methods of advancing our cause. The meeting was held in St. John's United Free church, which still bore the purple and black intertwined, silent reminders of the death of the late King Edward. Our Mrs. L. M. N. Stevens presided, and the papers were fulsome in their praise of her gracious yet statesmanlike manner on the platform. The reports from different countries were given in the major key of triumph, only enough minors to bring out the perfect harmony of purpose to work for total abstinence and complete prohibition in every land. But my thought is not to take the time to report the world's convention—that will be done on Tuesday by our delegates who were there—but to emphasize one thing. A visitor at the convention who had known nothing of the work of the Woman's Christian Temperance union, when asked to name the most striking thing noted, said: "First, the perfection and magnitude of the organization itself; second, the high, unselfish purpose of the women composing it." These two things form the strength of our organization. Frances Willard recognized the necessity for organized, concerted action when she said, "Singly we are units of weakness, but united we are dynamos of power." Two years ago an emergency arose at Washington which made it necessary for senators and representatives to be reached by wire, letter and petition from their constituency in less than ten days. The reform committee met and men said: "It is an impossibility," but Mrs. Ellis, representing our organization, said: "I can do it." "How will you do it?" asked the men. "Through our machinery," she answered. And she did do it. One of the speakers at the New York Chautauqua, the author of a series of missionary studies, referred in one of her addresses to the Woman's Christian Temperance union as the most magnificently organized society of women in the world, and directed the attention of all church workers to it as a stimulating example of well ordered enterprise. In fact, the very perfection of our machinery has made us the prey of designing men who desire to reach the masses in the different states. From the world's to the national, to the state, to the county, to the local, to those who are not members through each of the departments and branches, forms a beautiful chain of communication which cannot be excelled in any organization. In order to use this machinery to advance the work, each state must be in harmony with the national, whose prerogative it is to formulate the general plans according to the general needs of the work. Nothing could so weaken our influence and abort our work as lack of uniformity of plan in the states. I am confident Indiana women recognize this need and are willing to be loyal and conform to the general plans as laid down by the national.

Warfare Must be Constant.

For seven years I have had the pleasure of serving you, and I want to say that as we have kept step in this work it has been to me a pleasant walk, but this has been the busiest year of the seven. If this were a battle for prohibition we might afford to sit down after our furious onslaught which resulted in the capture of seventy counties for the drys; but this is a warfare, and means not one great, decisive battle, but capturing the hosts of the enemy one at a time until he surrenders unconditionally. Indifference or lethargy may cause us to lose the next battle. The liquor men were never busier than they are today. Indiana seems to be their storm center. Battle lines of the state legislative campaign have been drawn and their scouts are watching to find the strength of the prohibition force. They are carrying on what they please to call "an educational campaign," sending bulletins to the voters of the state, placing bound volumes in the public and school libraries and using advertising space in the papers, not to exploit their goods, but to convince the public that "beer is liquid bread," and that "life is prolonged by its use," etc. Some of the books they are sending out are "Text Book of True Temperance," by M. Monahan; "Alcohol, the Sanction for Its Use," by Starke; "Prohibition, Its Relation to Good Government," compiled by Joseph Debar; "The Holy Bible Repudiate Prohibition," by George Brown, of Louisville, Ky., and "The Brewers' Year Book." The tone of the printed matter sent out by them has changed marvelously in the past ten years. The arrogant, confident, "I-shall-not-be-moved spirit" which characterized them ten years ago, has vanished, and today every printed article coming from their press is fraught with the knowledge that theirs is a lot cause, and they are trying to make a last stand by pretending to allay themselves with the popular side of temperance as against prohibition.

President Hoster, in his annual address before the fiftieth annual convention of the United States Brewers' association, said: "To my thinking the brewer should logically be regarded as the promoter of true temperance, and I believe that the time is not far distant when he will be so recognized, and that out of all this hurly-burly of confused and violent talk about prohibition and the abolition of the saloon, good will eventually come and the brewer will be found working shoulder to shoulder with the real and practical reformers of the country, in the interests of true temperance. We must ourselves inspect and supervise the saloon and must secure the co-operation of the organized retail liquor dealers, who represent the reputable men in the business, for the purpose of preventing misconduct. Experience has shown that in many cities the authorities cannot be thoroughly relied upon to do their duty in this respect. While we hope that the worst stage of this prohibition distemper is past, we must continue our organized efforts to prevent such evil deeds in the future and must show our readiness to co-operate with the real leaders of republican government in the betterment of our business."

Saloon Cannot Be Reformed.

T. M. Gilmore, president of the National Model License league, says: "We agree with the press of this country that the lawless saloon should be put out of business; that the dive should be eliminated, and that gambling and vice in general should not flourish in connection with the sale of alcoholic beverages."

We will never be convinced of their ability to reform the business, but even should they be able to reform it, we know the more an evil is reformed the more capable it is of producing greater evil. Germany, with her model family drinking places, still finds herself at the mercy of this demon of intemperance.

They urge us to return to the old and "proper" method of advancing this reform—that of moral suasion—insisting that there is a deadly war between the advocates of moral suasion and those who insist on the necessity of the coercive action of the law. This war of which they speak is all a product of their own overwrought imagination. They insist that we are trying to do by law what should be done by religious teaching. Moral suasion has its legitimate place in our work, and we have not abandoned it by any means. It covers the case of the buyer or drinker. A man may drink in his own parlor and so long as by the exercise of this right he does not interfere with the right of another man, woman or child he is a subject for the advocate of moral suasion; but sale is a social act, and whenever a man opens up a brewery, distillery or a saloon for the sale of alcoholic liquors as a beverage, his act affects the interests of others and of society in general, and so society or government has an absolute and unlimited right to interfere. No law, either for the prohibition or regulation of the liquor traffic has been directed against the buyer, but rather against the right of sale, but if in protecting society from the evils entailed by the sale of liquor, the liberty of the buyer is affected, that is only incidental and immaterial.

Moral and Legal Suasion Complementary.

There can be no antagonism between the advocates of moral and legal suasion. One is the complement of the other. Either without the other is insufficient. The grace of temperance is a fruit of the Spirit, and comes from within; hence the need of the total abstinence pledge and moral suasion. But the occasion of vice and crime comes from without, and must be met in the political arena by the statesman. It is unjust and sheer mockery to ask or expect morality and religion to put down intemperance with its attendant evils so long as the government facilitates the perpetuity of these things by taxing and thus protecting their cause. "As well attempt to save the sinking ship by bailing her while you scuttle her in every direction."

President Hoster in the following words expresses the great concern which he feels for true democracy, personal liberty and law and order in America. This concern is reiterated by the authors of each of the books I have mentioned. "It is known of all men how the leaders of this movement, many of them wearing the livery of religion, have been made drunk with the zeal of uncharity, have hurried from excess to excess, and from injustice to injustice, until they have given to their so-called temperance crusade a character which makes it dangerous to law and order and a real menace to the state. In good time, my friends, the people seem to have awakened to a sense of the danger threatening their just rights and liberties, their peace and prosperity, from this insurrection of fanaticism. In a word, they are beginning to see prohibition as it really is, stripped of all disguises—an organized peril to peace, liberty and civilization!"

Prohibition an organized peril to peace, personal liberty and civilization! The audacity of men, who will in the full glare of scientific truth, make such a charge as this against probition is only exceeded by their Ananias propensity and is an insult to the intelligence of the people of Indiana. The right of society to pass laws pertaining to the liquor traffic has never been questioned by them, so long as our policy has been that of license, but every state working toward and for prohibition must meet this challenge of its authority.

To the thinking man it needs no argument to prove that government, whether embodied in the despot on the throne or in the representative of the people, is absolute monarch over the manufacture and sale of liquors. Every law of political economy proclaims it such. Even the traffic itself has recognized this authority, and has yielded unwilling service to this master. It does not question the right of the government to tax, to curtail, to restrict it, but when a state claims the right to prohibit it, it rebels and cries out for personal liberty. How many crimes are permitted in America in the name of personal liberty! There is a personal liberty that enslaves, and the enthusiast who fails to discriminate between the things that destroy all rational and enriching liberty, and the things that make us truly a free people, is a blind partisan, rather than a patriot. "Wholesome laws preserve us free, by stinting of our liberty."

Personal Liberty.

The Hottenton in the jungles of Africa, away from every other human being, may have personal liberty, but as soon as he is joined in his hut by another Hottentot, his personal liberty is divided by two. Bring him to America, give him the advantages of society, the benefits of our institutions and the protection of our government, and he yields his personal liberty as the price of these personal benefits. If he wishes this liberty he must return again to his solitary life. Men have the privilege of withdrawing from our country and thus liberating themselves from the bondage of our government, but if they choose to remain and accept the advantages which come through citizenship under our flag, they must pay the price and bow to the liberty of all.

Mr. Gilmore also says: "The demand for alcoholic beverages is as legitimate as the demand for food." In the text book of True Temperance the writer assumes that the appetite for alcoholic liquor is a natural appetite, and says: "If there is anything better calculated to drive men mad than a system which thwarts the indulgence of their natural appetite it has heretofore escaped the notice of history." Every thinking man knows that the thirst for alcoholic liquors is as foreign to the natural born child as is the thirst for blood; that the boy does not begin the use of liquor in order to satisfy a craving for it, but because others use it and he does not desire to be peculiar. The body resents the outrage and it is only after repeated attempts that he drinks because he likes it. There is nothing in the human anatomy that calls for alcohol as a food, hence there can be no natural thirst for it. Upon this false assumption they attempt to build up an argument to prove that the use of liquor is conducive to happiness, sociability, health and longevity of life. They ignore the fact that the human wreckage passed into our jails, penitentiaries, alms houses and asylums because of drink, has come from the men who have been devotees at the shrine of moderation. Men who would not believe they would ever pass that invisible and so deceitful dead line between the realms of the free man and the slave to drink. It is also to their purpose to ignore the tables of the life insurance companies, which prove the falsity of their claims that it adds to the length of life. Sociability and happiness are by them narrowed until they apply only to the man who is doing the drinking and then only to a pleasurable sensation which lasts for a very short time. According to their argument, a man is justified in having, and must be protected in getting this fleeting sensation, no matter what it may cost his family or the state.

Prohibition Has Not Had Fair Chance.

The final purpose, however, in all their writing, is to prove that prohibition is a failure, and does not prohibit, therefore they say repeal all prohibitory law. They say, "No legislative system has ever been more extensively and fairly tested than that of prohibition, and none has ever been such a failure." This last statement is untrue, for prohibition has never had a fair chance to prove what it can do. First, because of the conflict between federal and state policies, and next because the area covered by prohibition has been too limited. I have had scores of letters from you in the past year asking what we can do to enforce the law against the blind tigers. Some of you have hired detectives and attorneys in the hope of ridding your towns of these nuisances. You have had my sympathy, but I fear I have not been able to give you very much help. In order to bring to your mind the breadth and scope of the larger needs of our work, I want to give a few facts bearing upon our national policy.

On July 1, 1862, an act creating a bureau of internal revenue was passed and approved in order to provide adequate sinews of war for the rebellion. Only twice before had direct internal tax been laid—at the close of the revolution and at the close of the war of 1812. In each case it was removed in less than five years. By the act of 1862 almost everything was made to yield revenue. Not only was tax placed upon liquor itself, but liquor dealers were taxed for the privilege of carrying on their business. By this act the United States government gave to the liquor traffic not only its sanction, but entered into a peculiar partnership with it, which has added to the complexity of the problem. Almost fifty years have passed, the emergency has long since ceased to exist, the tax has been removed from all articles except tobacco and liquor.

Upon these the tax still remains, and Uncle Sam remains the greedy partner in the liquor traffic. In order to show the relation he sustains, I wish to state a few well known facts. The government receives $1.10 on every gallon of distilled liquor manufactured, $1 on every barrel of beer brewed. From every rectifier it receives $200; from every brewer $100; from every wholesaler $100 for distilled and $50 for malt liquor; from every saloonkeeper, $25.

Uncle Sam's Army for Liquor Business.

The internal revenue department has little do besides looking after the government share in this partnership. The commissioner of internal revenue receives a salary equal to that of the treasurer of the United States; the chief clerk, deputy commissioner, solicitor, the more than seventy collectors, the 1,000 deputy collectors, clerks, surveyors, gaugers and storekeepers, all kept busy looking after the trade. Each brewer and distiller must make a monthly report. Books must be kept open for government inspection. If a distillery is to be built, Uncle Sam must o. k. the plan for it. The government agent carries the keys to the distillery. The receiving cistern is under his lock and key, and spirits are withdrawn only upon his consent. When liquors have been placed in the warehouse in bond, the government furnishes the storekeeper, and when the liquor is withdrawn to enter upon its mission in society, this storekeeper is on hand to collect Uncle Sam's share on each gallon, and to paste on each barrel or cask as it goes out the federal trademark, the government's o. k. This does not mean that it is pure and good, but that the revenue has been paid and it may flow unmolested. The liquor men have not failed to take advantage of this in their advertisement of their goods. In a recent periodical a whole page was taken with the following: "Our whisky is all right. Uncle Sam says it is. Uncle Sam, in the person of ten of his officials, has charge of every department of our distillery. During the entire process of distillation, after the whisky is stored in the barrels in our warehouses, during the seven years it remains there, from the very grain we buy to the whisky you get, Uncle Sam is constantly on the watch to see that everything is all right."

Does Not Promote Welfare.

While the preamble to our constitution states the purpose of our government is "to form a more perfect union, establish justice, insure domestic tranquility, provide for the common defense, promote the general welfare and secure the blessings of liberty to us and our posterity," yet this same government becomes a partner in a business which promotes disunion by setting the federal policy in direct opposition to the law of many of the states of the union. A business which dons the robe of justice and clothed in the ermine, sits on the bench or at the bar to defeat justice; a business which produces more turmoil, strife and crime than all other causes combined; a business which, masquerading in the guise of liberty, binds her patrons with iron chains of appetite which cannot be broken, while with her cables of gold and silver she binds the business man of the town, the politician of the state and the statesman of the nation. It drives more than 3,000,000 women from the home and chains them to the factory, the shop or the desk, while 300,000 more are consigned to a living death in the brothels of the country. It preys upon childhood, and not satisfied with devouring this generation, it places a mortgage on the generations yet to be born. This government upon whose every coin must be engraved, "In God We Trust," reaches out her avaricious hand and filches from this vile stream of pollution and death one-fourth of all the revenue it takes to run the federal government. Could the hands of a McBeth be more bloody? This partnership binds us to protect this traffic. The government that collects taxes from its citizens and fails to protect those citizens is derelict in its duty and wanting in its sense of moral obligation.

Every taxed industry has the same right to claim at the hands of the government protection in the pursuit and extension of the enterprise. The federal government furnishes this protection so far as its power extends, but to each state has been entrusted its police power, which includes the control of its liquor traffic. To a man living in a state under prohibitory law the state says, "You may not sell alcoholic liquor as a beverage within our boundary." He sends $25 to the federal government and receives a government license, which virtually says to him, "If you can sell and evade the local officers, all right; you have my consent, and I shall not molest you or assist in your conviction." While the local officers are trying to find the criminal the federal government knows him by name, and yet does not lend its influence to bring him to justice. If caught by a constable or marshal, the goods on which the revenue has been paid, and for the sale of which he has the consent of the federal government, may be confiscated and destroyed. The man may be cast into prison for engaging in a traffic which Uncle Sam makes lawful.

Conflict of Authorities.

On no other subject is there such conflict of federal and state authority as in the control of the liquor traffic. This conflict breeds disrespect for all authority, and so bold have the violators of law become that they cry out, "Prohibition don't prohibit," and offer as proof of this assertion the number of federal licenses issued in federal territory. If the great federal government is to permit the states to battle with this hydra-headed monster, it at least owes it to the state to stand back and see a fair fight, granting favor to neither party. Strip the traffic of this coat of mail and it would soon meet its David in every state in the union. Until the federal government gives the state power over liquor shipped into her territory and desists from the sale of licenses in prohibition states, it will continue to propagate a species of anarchy, the brood of which will be her destruction.

But to my mind, the greatest evil wrought by the revenue or license system has not been these things, but the effect it has had upon the voters of the country. The traffic has flaunted its gold in their faces until the dazzle of it has blinded them to the misery, want and woe produced by it. It has cried out for personal liberty and protection, while it jingled its money into our coffers until in the babel of sounds men's ears have been deadened to the cries of defenseless women and children calling out for succor from their bloody foe, and to the voice of God as it thunders down through the ages, "Cain, where is thy brother?" "Woe unto him that giveth his neighbor drink, that puttest thy bottle to him and makest him drunken;" "Woe unto him that buildeth a town with blood and establisheth a city of iniquity."

It has even seemed to dull their brain, for when the traffic tells them they could not run the government without this revenue they forget to look over statistics and balance accounts to see if this be true. In 1907 the total expenses of the federal government was $578,000,000. The cost of all state, city and local governments was $1,078,000,000. Our drink bill that same year exceeded these two expense accounts by $534,000,000. We could have paid in full these expenses and left $534,000,000 in the pockets of our people, and been saved the expense of pauperism and crime caused by the traffic had we been under prohibition.

It has seared the consciences of men until, forgetting that in the settlement of any question with a moral side to it, the moral consideration takes precedence over every other and their final question has not been, "Is it right?" but "Does it pay?"

Why There Is Failure in Indiana.

In our state prohibition has not prohibited as well as it should, for two reasons. First, because the area covered by it has been too limited, and secondly, because in many counties it has been in the hands of its enemies to enforce. With our present system of steam and electric roads, eliminating distance as they do, a saloon in an adjoining county answers the purpose of a saloon in our county. No county should be expected to settle a question whose bearings reach out over the state and nation. It would be quite as easy to protect the neighborhood against robbery, and at the same time protect the band of robbers in the adjoining neighborhood. Robbers know and respect no boundary lines, so the liquor traffic sells irrespective of these lines.

Law is not an automatic machine that can be set in motion and made to enforce itself. Men have gone to the polls and united in asking for county prohibition, then when electing men to office whose business it shall be to enforce the law, the temperance men have divided, while the enemy has remained together and defeated them at the polls.

But suppose, as the liquor men say, prohibition does not prohibit, does the repeal of these laws logically follow? Their insistence upon this point, if it proves anything, proves too much for the good of their cause. If it does not prohibit, who is the violator of this law? The same one who violates the license law in the license state. The state gives him six days out of the week in which to carry on his iniquitous traffic, and he steals the seventh day. It grants him eighteen hours out of twenty-four, and he sells through the other six hours contrary to law. It says he may sell to any man except he be a drunkard. He sells to boys who have not reached manhood, and to any drunkard who can produce the price of a drink. This violator is the same one who advocates personal liberty, and then, speaking of the advance of prohibition, says, "If this thing goes on, we shall witness such an exhibition of fury and revenge as comes only with revolution and carnage, and then hemp for the leaders of the present fanaticism and grape for the misguided followers, will be the order of the day!" Who are these violators of the prohibitory laws of our state? The arch anarchists of the nation! The anarchists before whom Emma Goldman, Spies, Parsons and Most pale into insignificance. And yet these anarchists urge the repeal of these laws because they will not obey them. Such effrontery is appalling! Does this demand find a responsive chord in the hearts of true American patriots? Never! If criminals do not obey our laws in this country, we are not in the habit of repealing the law, but of having an officer who will enforce the law. We have had victories, but we cannot afford to sit down thinking of these.

"New occasions teach new duties,
Time makes ancient good uncouth,
They must upward still and onward
Who will keep abreast of truth.

"Low before us gleam her camp fires,
We ourselves must pilgrims be,
Launch our Mayflower and steer boldly
Through the desperate winter's sea,

"Nor attempt the future's portal
With the past's bloodrusty key."

Do you sometimes get discouraged and say, "I will never live to see it?" What matters it whether you live to see it or not. If I do not, in my Father's house I shall put my arms about his neck and ask for the privilege of returning to earth again, that I may have part in the great jubilee which is sure to come when the last fire is drawn from under the brewery and distillery engine and the American dram shop is closed forever.

Legislation.

This is to be of all years, possibly, the most important in legislative effort. Our legislature meets this winter and much important work must be done before that time. At the special session called by Governor Hunly more than two years ago, the Woman's Christian Temperance union spoke for a joint resolution which would bring the constitutional prohibition of the manufacture and sale of alcoholic liquors as a beverage to the vote of the people of Indiana. We did not get the thing for which we asked, but we were not discouraged. Women are so accustomed to having their petitions passed by with, "No time for consideration," that we simply prepare for a second presentation when we make the first. We have all studied the story of Robert Bruce, who had led six unsuccessful attacks upon the English, and had lain down upon his bed discouraged and heart sick. While lying there he saw a spider spin her web and attempt to fasten it to the rafter six times, each time failing in her attempt, but not daunted she made the seventh attempt and succeeded in fastening it securely and completed her web. This to Bruce was the omen of the result of his seventh attack upon his enemy.

There can be no defeat in a righteous cause, for, "No call for retreat can be blown by the Bugle of Right." We prepared for the second attack and went to the legislature at its last session with more than 2,100 feet of pasted petition for constitutional prohibition. This petition was never presented, but we went home determined to try again. The time has come for the work to be done. At the meeting of the trustees of the Anti-Saloon league last winter that organization took up the same plan of work which we had adopted, and we hope much from the concerted movement of the men and women of the state. I know, dear hearts, that you grow weary with the constant work of petition, and yet so long as we have not the ballot, we must make use of this method granted to all citizens of the United States in getting our wants before the legislature. As your letters came to my desk telling of the sacrifice and hardship endured as you tramped or drove through mud and snow to gather these signatures, I felt surely no Gideon's band was ever tested more severely than this white ribbon host, and yet the three hundred were not truer than these women. These letters represented more love to God and humanity, more unselfish devotion to a great cause than many of the records heralded to the public through the open press. Yet you did it for love, and such devotion to that greatest, that never-failing, that long-suffering grace shall not go unrequited.

One Mile of Petition.

Upon leaving the state capitol we took for our slogan, "One mile of petition for constitutional prohibition." The blanks are here and we expect every woman in Indiana to do her best to enroll the voters of the state upon this petition. Carry them home with you and make a systematic canvas of your community. The work, however, is not only that of gathering names on the petition, but the persistent falsehoods being circulated by the liquor men must be met by a persistent presentation of the truth. This truth must be given in the local press, where you have access to it, and in every case by the printed leaflet and temperance paper. The erroneous statements they make have all been corrected time and again, but the voter who does not attend the prohibition meeting or read the prohibition paper knows nothing of these corrections, and he must be informed. Each county must look after its own voters. The work may be so districted as not to make it burdensome for any one woman.

So important is our work for constitutional prohibition and so intent are we in the race for it that we scarcely take time to think of other needed legislation. The last session of the legislature repealed our anti-cigarette law. Men who were in sympathy with the spirit of the law said, "It is defective and may as well be repealed and a new one written." Dealers in tobacco were so confident of its repeal that they had laid in large stocks of cigarettes, and before an hour had passed after its repeal these goods were displayed for sale. Defective as the law may have been, yet no man could be so blind that he would fail to see the increase in this evil in the past months. It is appalling. Upon the boy in the public school and the young man in college, you see the unmistakable marks of this deadly evil. A woman told me a short time ago that while driving she met two girls and a young man in a buggy, all three smoking cigarettes. Dark will be the day when the blood of the mothers of America is as heavily laden with nicotine as is that of the fathers of today!

Are we ready to begin work for a new anti-cigarette law? Speak out at this convention, and if we are, let us work to win.

Woman Suffrage.

In every annual address delivered since I was elected your president I have spent much time in the discussion of the question of woman suffrage. We are glad to note the change of sentiment upon this subject, especially in the last two years. In every civilized country of the globe the question is being discussed. The air seems to be surcharged with it, and men who were hostile to what they pleased to call "women in politics," have become more tolerant. I quote a recent editorial in the Indianapolis Star as an illustration of this change of sentiment:

"There has been but little active agitation of the woman suffrage question in Indiana, at least within recent years; less, indeed, than in most other states. Now it is to be begun, not, as is commonly the case elsewhere, in the shape of a crusade in behalf of the cause in general, but in the way of promoting a distinct and immediate purpose, that of securing for woman a voice in the management of school affairs. Indiana women have, in fact, been rather slow in undertaking this movement, for school suffrage in some form has already been granted to women in twenty-nine states; this, too without any great opposition in most cases, owing to the prevailing conviction among male voters that mothers should be represented in school management.

"The request in this state will be for municipal suffrage, because of the fact that school elections are not held separately or on a separate ticket, as in many places, and this may prove to be an impediment to the undertaking, for many men who would favor school suffrage may not be convinced of the wisdom of giving women the right to vote on other local matters. On the other hand, a belief in the justice of municipal suffrage is held by a large number of thoughtful and intelligent men and the campaign may encounter less opposition on this account than is anticipated. The movement is in the hands of very capable and energetic women and will be ably conducted. Even if they do not win their point with the coming legislature, their campaign will be educational, and it is safe to say that their next effort will meet with less opposition. Even opponents of equal suffrage agree that it is sure to come eventually. Perhaps to save themselves the trouble of prolonged and useless opposition it will be the part of wisdom for them to come down, like Crockett's 'coon, even before the first fire and submit to the inevitable."

I am very anxious that our organization shall put forth a well directed effort, co-operating with any other organization working for the same end, that this subject may have due consideration by the next legislature.

I do not care to take your time for the discussion of each of our several departments of work, neither do I consider it necessary, as we have women serving as superintendents of these departments, each one fully capable of presenting her own work. I wish I might say something, however, that would increase the number of pages of printed matter scattered this coming year. Neal Dow said prohibition came to Maine after it had been sown knee deep with literature. The fruit of such a lavish sowing in Indiana will follow as surely as it did in Maine, for the seed of truth well watered with prayer will always germinate and produce a rich harvest. Each year I have taken time to speak of our national organs, the Union Signal and the Crusader Monthly. I have tried, and it seems in vain, to make the women feel their need of these papers, and I will only say that with our membership of 7,[illegible]0 the past year we have had less than 600 subscribers to each of these publications. We should surely do better than this in the coming year.

Scientific Temperance.

There is a growing demand that the object of the public school should be to prepare the child for complete living, and as "He most lives who thinks most, feels the noblest, acts the best," so any subject that will help the child to high thinking, noble feeling and good conduct should have time and close attention in the school room. While these do not depend entirely upon the physical development, yet they are influenced largely by it. Frances Willard, that marvelous teacher, said: "Here in the midst of our civilization is a little child—of all the original packages on earth, the most original—one never to be declared contraband in any commonwealth, no matter what else may be prohibited. The true teacher's office is to explain that little child to himself, and afterward go far as may be to explain the universe to him. I know we have reversed the process—beginning at the circumference rather than at the center, putting the macrocosm before the microcosm. But I believe the first office of the teacher is to orient the pupil concerning 'Heart within and God o'er head,' to teach him the divine truths on which is based his physical well being. For as words are the carriages in which thoughts ride, so the human body is the soul's chariot, and that splendid Phoebus, the human soul, becomes a dethroned charioteer unless he understands his vehicle. Let us make of him a Sir Galahad, whose daily life shall eloquently say, 'My strength is as the strength of ten, because my heart is pure,' for though man's forehead is lifted toward the stars, his feet are planted upon the earth, and a sound, pure mind must have a sound, pure body in which to dwell." The decalogue is not a collection of ten arbitrary laws laid down by an imperious tyrant, but a collection of rules governing conduct, every one of which finds the inherent need for it in the human soul. There is no friction between the law of God as written in our members, and His law as revealed in His holy word. There can be none, for the same author wrote both. In both these codes the deleterious effect of alcoholic liquor upon the human system is plainly set forth. The law, "Look not upon the wine when it is red, when it giveth its color in the cup, when it moveth itself aright; for at the last it biteth like a serpent and stingeth like an adder," finds its supplement in the congested capillaries, the hardened brain tissue, the deteriorated blood and degenerate nerve cells following the use of this beverage.

Science explains the need for this unchangeable law against the use of alcohol by telling us that, from its physiological action it is demonstrated as a narcotic poison. It is an excrement of the yeast fungus, a parasite which is midway between a plant and an animal. Chemically it is a compound of carbon, hydrogen and oxygen, and is 91 per cent. of weight ethyl alcohol and 9 per cent. of weight water. That not only will the poisonous excretion of any living organism poison the organism which produces it, but it will also have a poisonous effect upon any organism of a higher rank. That this poison when taken into the body not only impairs digestion, creates a poor nutrition with their attendant ills, but that it affects disastrously the minds and bodies of innocent unborn children. Experience has demonstrated beyond an opportunity for doubt the truth of all these things. Now what study could be of more vital importance than the one which gives the child the information which is so essential to his physical, mental and spiritual life? Here are 25,000,000 children in the United States who are in the public schools, with minds "like wax to receive and marble to retain," and who may have these truths woven into their character until each will enact a prohibitory law governing himself because his judgment teaches him that it is the safest, sanest thing to do.

Teaching Temperance in Schools.

Every state in the nation has a law upon the statute books requiring that the effect of alcoholic liquor upon the human body shall be taught in the schools supported by public funds. Our law in Indiana is very explicit, and he who runs may read.

Where shall this teaching begin? Our law says "in the the various grades." According to the report of 1899 of Dr. W. T. Harris, national commissioner of education, the average time during which children in this country remain in the public schools carries them but a little more than through the fifth school year. These facts make it imperative that this teaching be given in the first five years of school work. To omit or carelessly skim over this teaching in these years is to defeat the very purpose of the law. Sir Victor Horsley, of England, says: "So important is this subject considered, that English physicians ask that its study shall rank third in importance in the schools of the United Kingdom—language first, arithmetic second and temperance third. The study may be made of intense interest to even primary scholars. The child is interested in the things around him, especially the things endowed with life. He watches the seed planted in the bed of cotton in order to see the unfolding of plant life. But the living animal has even greater interest for him, not so much in the structure of the body as in the movements of the body. He is delighted to see that each part of the animal's body has a distinct function. This leads him to compare his own body with that of the animals about him. They both see, hear, feel, taste, smell, run, eat, play, sleep and grow. In order to do these things both must have food and drink.

There are many things which each might eat and drink which would not make them grow. The animal knows from instinct what is good for it, but the boys and girls must be taught which of the foods and drinks will best conserve their strength and produce proper development of body. I find the teachers not averse to teaching scientific temperance, but the question with them is how to make it interesting and what is the best method of teaching it. Our law is weak in that it requires no text book, hence in the multiplicity of duties if anything must be left out the busy teacher generally passes this subject by. I am glad our national superintendent is preparing the needful helps, and am sure the subject will be more popular with the teachers after they become familiar with these.

We cannot over-estimate the importance of this teaching and should be persistent in our demand for all that is required by our state law. Our boys go out from school and find that 76 per cent. of the agriculturists, 80 per cent. of the manufacturers, 75 per cent. of the business men and 90 per cent. of the railroads demand that their employes shall be total abstainers.

If they have had the required teaching they do not consider this demand as an infringement of their personal liberty, but as the exercise of the right of the employer to protect himself and the public he serves.

I am sure no better work could be done by the county unions than to secure a place on the program of the teachers' institutes for some competent woman to present this subject. Begin at once, as these programs are prepared early.

In Memorium.

Each year that silent reaper gathers his sheaves—some ripe, some in bloom and some only budding into promise. This year has been no exception. He has entered many of your homes and taken those near to you by the ties of nature, and as we gather here we whisper the names of these comrades whom God has called from labor to reward. We miss the smile and sweet counsel of your dear ones, and we extend to you who have suffered most the warm hand of sympathy and promise "We'll love you a little better and be a little kinder than ever before."

I am glad that I am speaking to Christian women who believe and catch the import of the words of the blessed Master when He said, "I am the resurrection and the life: he that believeth in me though he were dead, yet shall he live: and whosoever liveth and believeth in me shall never die." "Birthless and deathless and changeless remaineth the spirit forever: death hath not touched it at all!" The Woman's Christian Temperance union was born to

"Look up and not down,
Look forward and not back,
Look out and not in
And lend a hand."

Our gospel is a triumphant gospel. Our Christ a living Christ. Sorrows may come to us, but burying our own grief in the greater grief of a sin-cursed world, a tempted and fallen humanity, we will be true to our birthright and go forward trying to hasten the coming of the Comforter, even the Prince of Peace.

Consecration.

We rejoice in the gains made by some of the counties this year and realize something of the sacrifice necessary to make these gains. Frances Willard used to say, "It is dogged as does it," which is only her way of saying, "Consecrated, persistent effort will win." We have more women and men wearing the white ribbon in Indiana at this time than ever before. These have all been won by personal touch. As many more are waiting for that personal touch to enlist with us in this battle against America's triplet of evils—intemperance, impurity and gambling. Does the magnitude of the enemy make you sick at heart and the undertaking almost stagger you? The Lord hath done great things for us; whereof we are glad. They that sow in tears shall reap in joy. He that goeth forth and weepeth, bearing precious seed, shall doubtless come again with rejoicing, bringing his sheaves with him."

We may each be a weaping sower of prayers and silent influence, or a pitcher bearer in the Jericho march, or a Joshua leading the little band of women in our community. In any place in which we may find ourselves in this work let us never become discouraged, but follow the command of Columbus to his discouraged crew, as they sought o'er trackless deep the path to a new continent.

"Behind him lay the gray Azores,
Behind the gates of Hercules,
Behind him not the ghost of shores,
Before him only shoreless seas.
The good mate said, 'Now must we pray,
For lo, the very stars are gone.
Brave admiral, speak, what shall I say?'
He said, 'Sail on, sail on, sail on!'

"'My men grow mutinous day by day,
My men grow ghastly, wan and weak.'
The stout mate thought of home: a spray
Of salt wave washed his swarthy cheek.
'Brave admiral, speak, what shall I say
If we sight naught but seas at dawn?'
'Why you shall say at break of day,
Sail on, sail on, sail on!'

"They sailed and sailed, as winds might blow,
Until at last the blanched mate said:
'Why, now not even God would know
Should I and all my men fall dead;
These very winds forget their way,
For God from these dread seas is gone;
Now speak, brave admiral, speak and say'—
He said, 'Sail on, sail on, sail on!'

"Then pale and worn he kept his deck,
And peered through darkness. Ah, that night
Of all dark nights. And then a speck—
A light, a light, a light, a light!
It grew; a star-lit flag unfurled!
It grew to be Time's burst of dawn;
He gained a world; he gave that world
It's grandest lesson. 'On! Sail on!'"

CULLA J. VAYHINGER,
President.

DECLARATION OF PRINCIPLES

W. C. T. U.

We believe in the coming of His Kingdom whose service is perfect freedom, because His laws, written in our members as well as in nature and in grace, are perfect, converting the soul.

We believe in the gospel of the Golden Rule, and that each man's habits of life should be an example safe and beneficent for every other man to follow.

We believe that God created both man and woman in His own image, and therefore we believe in one standard of purity for both men and women, and in the equal right of all to hold opinions and to express the same with equal freedom.

We believe in a living wage; in courts of conciliation and arbitration; in justice as opposed to greed of gain; in "peace on earth and good-will to men."

We therefore formulate, and for ourselves adopt the following pledge, asking our sisters and brothers of a common danger and a common hope, to make common cause with us, in working its reasonable and helpful precepts into the practice of everyday life:

"I hereby solemnly promise God helping me, to abstain from all distilled, fermented and malt liquors, including wine, beer and cider,* and to employ all proper means to discourage the use of and traffic in the same."

To confirm and enforce the rationale of this pledge, we declare our purpose to educate the young; to form a better public sentiment; to reform, so far as possible, by religious, ethical and scientific means, the drinking classes; to seek the transforming power of Divine grace for ourselves and all for whom we work, that they and we may wilfully transcend no law of pure and wholesome living; and finally we pledge ourselves to labor and to pray that all these principles, founded upon the gospel of Christ, may be worked out into the Customs of Society and the Laws of the Land.

*State and local constitutions can include the words "as a beverage," if desired.

THREE RULES FOR GOLF.

Important Practical Suggestions Taken From the Experience of Professionals.

(Walter Camp's "Golf, the Game of Courtesy," in October Century.)

A prominent golfer once said that there are three rules which, if followed, will make any man a fairly average player, and, if the man be young and naturaly endowed, will make him a scratch man. These rules he enunciated as follows: Keep your eye on the ball; don't press, and the rather slangy but extremely expressive, "Be stuck on yourself." It is hardly necessary to expand upon the first rule. No follower of any important championship but has seen a topped or stubbed shot of the simplest kind, caused by the too early lifting of his head, cost some man his chances of coming through.

The second rule is generally conceded, but it is not fully reckoned with by our amateur. I once followed the team match between English and Scotch professionals at Hoylake. In following, I was particularly impressed with the fact that while these men drove clean, starlight balls, they seldom made the phenomenal drives I had seen Blackwell, Scott or some of the other amateurs achieve; and yet upon several occasions the professionals would make tremendous carries on necessary brassy-shots. I talked it over with two or three who seemed in the mood to be confidential, and I learned that this was their principle:

"When you go up to the tee, start the hole right. You'll always find trouble enough without inviting it. Put the ball down the middle a couple of hundred yards

Slice a Slice

From

Domestic Bread

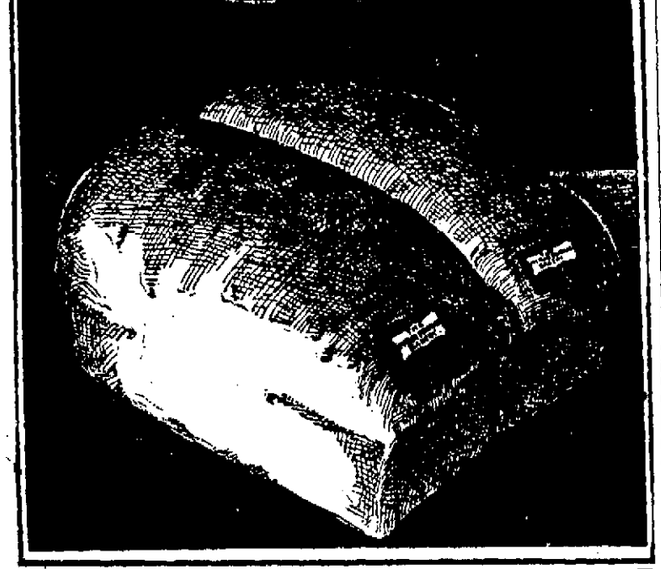

Then Look:

No matter how you make it,
No matter what is said,
When you come to talk of quality,
You can't beat DOMESTIC bread.

Myron Downing Bakery

SHOES

The best time to purchase your fall and winter footwear is right now, while our stock is complete. The fact has been appreciated by shrewd buyers that they always find exactly what they are looking for in our stock of Ladies, Misses', Children's, Men's and Boys' Shoes. We handle only the latest creation, workmanship, quality and style.

WATCH OUR SHOW WINDOWS FOR PRICES AND STYLES.

Better Shoes for Less Money

GOLDSBERRY SHOE CO.

Home Phone 1739 914 Calhoun Street

DON'T BE DECEIVED

by advertisements guaranteeing to save you so much money, when you borrow. By comparing the TIME, the AMOUNT you get, the SIZE of the payments, and the small REBATE which other Companies offer you, with our terms and rates, you will know that we give you a SQUARE DEAL. We have been doing business in Indiana for 15 years, and have a reputation for honesty and square dealing. WE MAKE LOANS on household goods, pianos, horses and wagons, farm implements or anything of value, and leave the security in your possession. If you live within 30 miles of Fort Wayne we will call on you at our expense. Big rebates if paid before due. Confidential, private, quick Loans. Call at our office, write, or 'phone, and we will make you a loan on easy payments for any length of time.

NATIONAL LOAN CO.

407-8 SHOAFF BLDG. FORT WAYNE, INDIANA. PHONE 2899.

FOOT

Balls and Uniforms

GET A GOOD ONE

In the Start, for One

Good Foot Ball

Will Outlast Several Poor Ones

D. & M. ARE ALL GOOD

The best athletic supplies in the city. You can suit yourself in the goods you pick. We will suit you when it comes to the price.

F. M. Smith & Co., 612 Calhoun

We Furnish THE HOME ON EASY Payments

PICKARD HOUSE FURNISHING CO.

112 AND 114 EAST COLUMBIA ST.

Store only ONE SQUARE north and a FEW FEET east of the TRACTION CORNER

NO HELP FOR IT.

"Wouldn't you save time by finding a deaf and dumb barber?" "No, they'd stop to talk with their hands."

LONDON STREET LESSONS.

Cleanliness Is a Feature Not Only of the Boulevards, But of the Slums.

(M. M. B., in the New York Evening Post.)

American cities would do well to copy London in several respects. London streets are remarkably clean. A New Yorker is impressed with this and with the steady improvement in this regard upon each recurring visit. This is true not only of the great thoroughfares, but of the poorest east end streets and alleys. Those interested in these matters are repaid for traversing and observing those once much criticised districts.

London parks, of course, have an extent impossible to our bodkin shaped island. But parks which are at the unrestricted service of the poor are less littered than Union and Madison squares, and even Central park, often appear. And most noticeable is the clear, wholesome state of the park ponds and lakes. All this, among other things, pleasantly suggests steady employment for many men and boys.

Another feature not sufficiently encouraged with us is the window flower boxes, which are so much the rule here that they are missed, when lacking, in the poorest quarters.

London's supply of drinking fountains and horse troughs seems wonderfully abundant to an American visitor. The troughs are as a rule made of granite; they are six or eight feet in length, just a block hollowed out and polished on the inside, slightly tipping towards one end, where there is a spigot for easy emptying and cleansing. They are of a comfortable height and so placed, when possible, as to allow of several horses drinking at once, instead of causing by their inadequate size such long waits that drivers often lose patience and drive their thirsty teams on unsatisfied.

Another admirable provision is the gravel kept in half-moon shaped receptacles at intervals on the edges of the sidewalks. In the middle of some busy streets there are large cans of gravel, with shovels, for the relief of slipping pedestrians and teams. Londoners complain that the gravel supply is meager, but it is something at least in the right direction.

The progress of the United States in no way better shows than in the fact that throughout its vast length and breadth there is now an attempt to secure for the people of the country adequate medical treatment based on scientific grounds.—Lancet.

WORTH MOUNTAINS OF GOLD

During Change of Life, says Mrs. Chas. Barclay

Graniteville, Vt. — "I was passing through the Change of Life and suffered from nervousness and other annoying symptoms, and I can truly say that Lydia E. Pinkham's Vegetable Compound has proved worth mountains of gold to me, as it restored my health and strength. I never forget to tell my friends what Lydia E. Pinkham's Vegetable Compound has done for me during this trying period. Complete restoration to health means so much to me that for the sake of other suffering women I am willing to make my trouble public so you may publish this letter." — MRS. CHAS. BARCLAY, R.F.D., Graniteville, Vt.

No other medicine for woman's ills has received such wide-spread and unqualified endorsement. No other medicine we know of has such a record of cures of female ills as has Lydia E. Pinkham's Vegetable Compound.

For more than 30 years it has been curing female complaints such as inflammation, ulceration, local weaknesses, fibroid tumors, irregularities, periodic pains, backache, indigestion and nervous prostration, and it is unequalled for carrying women safely through the period of change of life. It costs but little to try Lydia E. Pinkham's Vegetable Compound, and, as Mrs. Barclay says, it is "worth mountains of gold" to suffering women.

Dr. Johnston

OSTEOPATH

4th FLOOR SHOAFF BUILDING. TAKE ELEVATOR.

Graduate of Kirksville, Mo. Diseases and Deformities Treated.

—EXAMINATION FREE—

Phone—Office, 1529; Residence, 6384.

ROCKEFELLER'S BIG HOSPITAL READY FOR PUBLIC

Wonderful Institution to Be Thrown Open to Visitors Next Week.

New York, Oct. 14.—The hospital of the Rockefeller Institute for Medical Research, which greatly enlarges the functions of that institution, will be thrown open to visitors on Monday and Tuesday of next week, and on Wednesday the hospital will be ready for the reception of patients. Up to this time the work of the Rockefeller institute has consisted of laboratory studies of physiology and chemical problems related to disease, of problems related to surgery, or of pathological investigations of such diseases as cancer, spinal meningitis, infantile paralysis, etc.

The new hospital is located at the foot of East Sixty-sixth street and the East river. It is one of the most completely equipped establishments of the kind in the world. In the isolation pavilion, glass doors leading to the glass inclosed rooms are opened and shut with the elbows instead of the hands, and the air from the room passing to the outlet in the roof is sterilized before it gets there.

After examining his patient in the pavilion the doctor hurries to a small room, where he washes his hands, and he turns the water on, not with his hands but with his feet.

Will Treat Few Diseases.

It was pointed out today that the resources of a hospital must be used primarily to treat all diseases with which a community may be afflicted. This is not the mission of the new hospital of the Rockefeller institute. It will select a small number of diseases, three or four, and only patients suffering from those diseases will be admitted during the period that their ailments are under treatment and study.

No physician connected with the hospital will be allowed to engage in outside practice or to consult with regard to outside cases.

This concentration of the time and skill of a trained staff of physicians, it is said, will mean the enlisting of all known forces that can fight for the recovery of the patient. The opportunity for the study of selected diseases is said to be the greatest in the history of medicine, and the doctors may be able at times to concentrate all their thought and effort on a single disease.

Statement by Management.

This statement with reference to the hospital and the work was given out by the management of the institute:

"The purpose of the hospital is not that of merely adding seventy beds to the general hospital resources of the city of New York, but rather of being a place where an intensive study can be made of a few selected diseases. It has been supposed that a hospital connected with the Institute for Medical Research would be one in which the patients were to be experimented upon, or used in the testing of novel remedies.

"It should be clearly understood at the outset that this hospital would have no right, and does not expect, to take any liberties with its patients in this respect. The treatment and cure of the patient will be the prime consideration in every individual case. The advantage to science which is expected from the establishment of the hospital, will be derived rather from the unique opportunity of observing and treating disease. Of course, patients admitted to the hospital of the Rockefeller institute will have a right to expecte the advantage acruing from important discoveries and improvements bearing on the treatment of disease, but the obligation to safeguard the health of the individual will always be paramount.

No Expense to Patient.

"By the terms of the foundation of the hospital no charge will be made for services rendered to patients by the hospital, whether for medical attendance, drugs, nursing, board, or lodging. Cases will be admitted solely because they fall within a class of diseases which, at a given time, it had been decided to treat in the hospital. The best service that the hospital can render will be given to every patient without regard to his poverty or wealth."

The diseases to be admitted to the hospital at its opening will be anterior poliomyelitis (infantile paralysis), pneumonia and heart disease. The last two are widely prevalent diseases which, according to recent satistics, show an increase in the death rate.

WHAT WE GET OUT OF LIFE.

"Human kindness and sympathy are more common virtues than many of us seem to suspect, but we come into touch with them only when we have made our lives open to them, when we are looking for them. The matter does not stop here, however; for one of the most effective ways of cultivating these desirable traits in others, especially the young, is to act as if we expected to find them there," writes one who is studying humanity in a scientific search for facts. He has found the new, old truth that is repeated again and again in Scripture, history and experience, and yet which each one of us must learn for himself or never know at all. The world is a land of echoes, and the message we call to it comes back to us from every side. In very truth we get out of life what we put into it.—Selected.

Good intentions that are vague in their scope and indefinite in their application do not get any whiter worth mentioning. The prayer that prevails is that which has earnestness in its spirit and definiteness in its aim.—Exchange.

We always greatly appreciate having a stranger come to our store and say to us: "A friend told me that the Foster Furniture Company's was the best place to buy Furniture and Carpets."

Uneeda Biscuit
are soda crackers made from the finest flour and the best materials obtainable—
That Makes them an ideal **FOOD**

Uneeda Biscuit
are baked in surroundings where cleanliness and precision are supreme—
That Makes them **PURE**

Uneeda Biscuit
are touched only once by human hands —when the pretty girls pack them—
That Makes them **CLEAN**

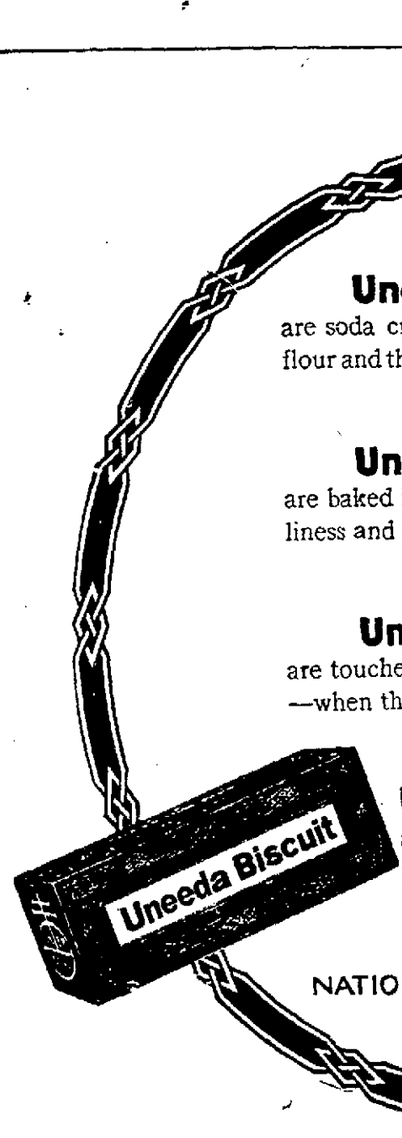

Uneeda Biscuit
are sealed in a moisture proof package—
That Keeps them **FRESH**

NATIONAL BISCUIT COMPANY

5¢
A Package
(Never sold in bulk)

TWENTY-FIVE YEARS AGO

What the Sentinel Had to Say About Persons and Events Twenty-Five Years Ago.

A. Melching, the harnessmaker formerly of this city, is now located at Pasadena, Cal., and is doing well.

The council will now see what power it has to drive peddlers from the city. Prominent business men ask that a license of $50 a day be imposed, and Councilman Mohr has taken the matter up.

Rev. M. Crosley will preach in the Universalist church here next Sunday. Rev. Mr. Crosley founded the Fort Wayne church, and his friends will be delighted to again hear his voice and greet their old pastor.

Councilman Herman Michael yesterday received a letter from Hon. Hugh McCulloch, ex-secretary of the treasury, saying that he had authorized his son to deed the old Broadway cemetery to the city of Fort Wayne for public park purposes, providing the city would remove the remaining dead from it, enclose the ground properly and style it "McCulloch Park." The property lies on the east side of Broadway, just south of the Pittsburg road. It is a pretty piece of ground, embracing some seven acres. The gift is a handsome one, and tends more and more to endear the honored ex-secretary of the treasury to his old friends and fellow-citizens. It would not be just to close this item without sharing the honor of this great improvement with Councilman Herman Michael, through whom the project was suggester to Mr. McCulloch.

The Huntington council has decided in favor of the electric lights for that town and the Jenney spark will probably be adopted.

The Railroad Y. M. C. A. has need of more funds for current expenses this year owing to the falling off of some of the railroad appropriations. To raise funds they are arranging for a series of three entertainments at Masonic Temple. The first will be a concert by the Haydn quartet, the second a lecture by T. P. Keator and the third a parlor entertainment.

Stephen C. Mortimer and Frank H. Wolke have embarked in the manufacture of a new washing machine styled the Anthony Wayne washer. They have an office on Pearl street and deserve to succeed.

Summit City lodge, F. and A. M., will confer the Entered Apprentice degree upon a class of candidates this evening.

CITY BREVITIES.

J. B. Usselman is quite ill at his home on the St. Joe road.

John L. Swaidner, jr., will leave tomorrow for Detroit as the representative of the local lodge of Woodmen.

Mrs. Lillian Cox has purchased the Summit City restaurant. Mrs. Cox formerly conducted the Hamilton house.

Messrs. S. F. Bowser, C. A. Dunkelberg, C. A. Wilding and E. W. Cook have gone to Canada on a hunting expedition and will be absent about ten days.

In order to avoid running down a boy who was riding his wheel on the wrong side of the street, Mrs. H. H. Rogers drove her auto into a pole on Fairfield avenue last evening. Her little daughter was thrown from the machine and considerably bruised.

The Uniform Efficiency

of Rumford makes gems, biscuits, cakes always light, delicate and of the finest flavor—You may rely upon the result

of Every Can

you buy—its absolute purity, healthful materials and perfect manufacture make food always the same—delicious and digestible.

RUMFORD

THE WHOLESOME BAKING POWDER

It does not contain Alum

In Just Five Months

WYETH'S SAGE AND SULPHUR HAIR REMEDY

Grew a Full Growth of Hair on a Bald Head

Here's the Proof

For two or three years my hair had been falling out and getting quite thin, until the top of my head was entirely bald. About four months ago I commenced using Sage and Sulphur. The first bottle seemed to do some good and I kept using it regularly, until now I have used four bottles. The whole top of my head is now fairly covered with hair and it keeps coming in thicker. I shall keep on using it a while longer, as I notice a constant improvement.

STEPHEN BACON,
Rochester, N. Y.

STATE OF NEW YORK } ss.
County of Monroe }

Stephen Bacon, being duly sworn, says that he has read the statement above annexed and that the contents of said statement are true.

STEPHEN BACON.

Sworn to before me this 31st day of July, 1902.

HENRY W. HALL,
Notary Public.

The birthright of every man, woman and child—a full, healthy head of hair. If your hair is falling, if it is full of dandruff, or if it is faded or turning gray, **it is diseased** and should be looked after without delay.

WYETH'S SAGE AND SULPHUR HAIR REMEDY, a true Hair Tonic and Restorer, removes dandruff in a few days, stops hair falling in one week, and starts a new growth in a month.

Wyeth's Sage and Sulphur does not soil the skin nor injure the hair; but it is an ideal hair dressing that **will restore faded and gray hair to natural color** and keep the hair soft and glossy.

50c. and $1.00 a Bottle—At all Druggists

Or Sent Direct, Express Prepaid, Upon Receipt of Price

Wyeth Chemical Company, 74 Cortlandt Street New York City, N. Y.

FOR SALE AND RECOMMENDED BY MEYER BROS. CO.

Any Landlord Can Improve His Property

By wiring his house for electric light. Tenants are demanding this modern convenience more and more—and premises which do not have it are out of date. We are furnishing the G.E. MAZDA lamps to our customers who thus save money and get better light. We will give you all the information you need.

FORT WAYNE & WABASH VALLEY TRACTION COMPANY

GARBAGE CASES ARE HELD OVER TO MONDAY

More Complaints and a Few Promises in the City Court.

Garbage cases against A. B. Jackson and David P. Rowan were dismissed at the request of the city today and those against Isadore Lehman, Bertha Carter, Nora B. Hughes, Thomas B. Riddle, M. Frank and August Urbahns were carried over to Monday when Judge Mungovan will rule on them.

There were more complaints registered against the carelessness of the garbage collectors who scatter filth in the alleys and who break up the cans and there were some promises that better methods will be adopted by the householders for keeping their premises in good shape.

The Other Cases.

Grace Edwards loaded up on booze last night and wanted to clean out her father's restaurant on South Calhoun street and her sire, George Edwards, exercised his prerogative of slapping her in the mouth. He was acquitted of a charge of assault and battery and she was fined $5 and costs and warned that the next time up she will go to jail. The father paid her fine. Both are negroes.

IN THE CHURCHES

RE-ELECTED STATE PRESIDENT

Rev. J. F. Vichert, of This City, Again Honored.

At the annual meeting of the Indiana Baptist convention held at Indianapolis Rev. J. F. Vichert, the pastor of the First Baptist church of this city, was again elected president of the association. He has held the office during the last year. The other officers elected were:

First Vice President—Rev. M. E. Crowell, Franklin.

Second Vice President—Rev. J. F. Rake, Crawfordsville.

Third Vice President—Rev. J. W. Stark, Plainfield.

Fourth Vice President—Rev. A. D. Berry, Goshen.

Secretary—Rev. F. G. Kenny, Indianapolis.

Treasurer—J. J. W. Billingsley, Indianapolis.

* * *

SOCIETY MEETINGS.

The south side division of the Ladies' Aid society of the First M. E. church met this afternoon at the home of Mrs. Elizabeth Swain.

The Women's Foreign Missionary society of the First Baptist church met this afternoon at the church parlors, the program being in charge of Mrs. F. O. Welch and Mrs. A. Z. Polhamus.

* * *

SPEAKS AT Y. W. C. A.

Miss Michi Kawai, a native Japanese, will deliver an address this evening at the rooms of the Young Women's Christian association. She will be dressed in her native costume and will speak of conditions in Japan. Miss Kawai is an educated young woman and her address will be of a most entertaining and instructive character.

* * *

There was no service last night at the Home Mission, 118 East Columbia street, because of a union meeting with the mission on South Calhoun street. Meetings will be resumed this evening and continued nightly as usual. Mr. Kellogg and Mr. Lenhart, of Detroit, will remain during the remainder of the wee kand over Sunday.

* * *

The Buds of Hope, of the Third Church of Christ, met with Miss Azalia Lombard, 1321 East Creighton avenue, last night. Those in attendance were Misses Edith Huff, Genevieve Hensel, Dorothy Essig, Ruth Noll, Ruth McDevitt and Fern McDevitt.

* * *

Rev. N. C. Shirey will attend the Anti-Saloon league field day exercises, which will be held at Kendallville Sunday, and will preach both morning and evening in the Presbyterian church.

ADDITIONAL SOCIETY

A number of young people who enjoyed a good time last evening, did so in honor of four members of the C. Y. C. club who are about to go to other places to continue their studies. The honor guests were Miss Edna Jahn, Miss Evelyn Barber and Elmer Gross and Frank Potter.

Mr. and Mrs. William Neumeyer, of Chicago, have issued invitations to their silver wedding celebration which will be held in this city, on October 20, at the home of Mrs. Neumeyer's mother, Mrs. William Grage, of 505 Wallace street. Mr. and Mrs Neumeyer lived here formerly and Mrs. Neumeyer is well remembered by many friends as Miss Emelia Grage.

A dancing party and reception of friends was given by Werner Bramigk, of Center street, on Tuesday evening. Pennants and class pillows from various colleges decorated the rooms except in the diningroom where palms and red roses. Music was furnished by Kappa Dana orchestra. Punch was served during the evening by Miss Marie Gorman, of Jackson, Mich., and Mrs. Bramigk and her sister, ——— Foellering, served a supper.

It is proposed to organize a young woman's club which shall have both social and sociological features. The members are to be composed of young women who have been students, not necessarily graduates, of some college and the object in general is to contribute to the happiness and information of young women of the Young Women's Christian association whose advantages in many ways have been or are limited in scope. A young Japanese woman, Miss Michi Kawai, who is visiting Mrs. Page Yarnelle, of whom she was a classmate at Bryn Mawr, addressed a meeting of college girls at the home of Miss Alice Worden yesterday afternoon from 3 to 5 o'clock. Miss Kawai is a member of the national committee of Young Woman's Christian association for Japan and last year she traveled for the world's committee of the Y. W. C. A., in Great Britain. Miss Kawai's visit to this city is also in the interest of Y. W. C. A. work. The meeting at Miss Worden's was partly a social one and there were both music and refreshments for the guests. A committee was appointed to see to the formation of a college club consisting of Mrs. Page Yarnelle, chairman; Miss Alice Worden, Miss Ruth Beers, Mrs. Potts, Mrs. H. Brook Sale, Miss Carrie Sperry and Miss Harrington. Assisting at the reception yesterday were Mrs. Ferd Urbahns, pianist; Miss Agnes Stemen, soprano, and Miss Eliza Hanna, accompanist.

* * *

A Country Party.

The Renear farm, which is the home of Mr. and Mrs. John Renear and which is located seven miles from Groveport, O., was visited October 11 by a number of people from this city. The occasion was the golden wedding anniversary of Mr. and Mrs. Renear and there were at the gathering one hundred and fifty people, all of whom were relatives or family connections. The Renear farm has been the possession of some member of the Renear family for one hundred and one years, and during that time has been occupied by a family of that name. There were present on Tuesday from this city Mrs. George Becker, Mrs. W. D. Kyle, Mrs. E. L. Taylor, Mrs Harry Achenbach, Mr. and Mrs. John Stahlhut and son, Herbert, and Herbert Havens. The ladies of the Fort Wayne party were all born in Carroll, O., and before they returned home they went to that town for a visit.

FORT WAYNE IS FINE SHOW TOWN

W. D. Coxey, Avant Courier for "The Nigger," Talks of Coming Good Things.

"It is like meeting an old friend to get back to Fort Wayne again," remarked W. D. Coxey, of "The Nigger" company, at the Anthony this morning. Mr. Coxey has been coming to this city for many years as avant courier of well-known attractions.

"Fort Wayne," continued Mr. Coxey, "has developed into a first-class theatrical town. There is no reason why you should not have the best of the season's attractions, and William A. Brady, under whose direction this big New Theater success, 'The Nigger,' is being piloted, assures me that every effort will be made to book the best of the Brady and Shubert attractions at the Majestic during the season.

"I need hardly tell you that the Brady attractions are among the most important of the season, and Mr. Brady has scored an unusual number of successes. Margaret Mayo's comedy, 'Baby Mine,' is still running at Daly's, New York, and is likely to remain there for a long time. You will recall that this successful comedy was originally 'tried out' in Fort Wayne, and even then gave great promise of success. Jules Eckert Goodman's beautiful play, 'Mother,' also continues to excite unabated interest at the Hackett theater. 'Mother' will undoubtedly be seen in Fort Wayne during the season. 'The Nigger,' which Mr. Brady will present at the Majestic next Thursday, October 20, is one of the most tremendous plays of the year. Its production by the New Theater company in New York, created a sensation. Guy Bates Post, who created the role of Philip Morrow, the southern governor in the original New Theater production, will be seen here in the part, as well as Florence Rockwell, who is deservedly popular as a player of strong feminine roles. Thomas A. Wise, who has won success in the 'Gentleman from Mississippi,' will shortly be presented by Mr. Brady as Falstaff in an elaborate production of 'Henry IV.' Douglas Fairbanks, who was associated with Wise in the great New York run of 'The Gentleman from Mississippi,' is winning new laurels in 'The Cub,' founded on a series of actual incidents in a Kentucky feud by Thompson Buchanan. Robert Mantell is maintaining the best traditions of the Shakespearian stage, and despite those who pessimistically bewail the decadence of the classic drama, is making it pay. Wright Lorimer, so long and so successfully identified with 'The Shepherd King,' still finds this picturesque Biblical play a profitable vehicle for his talents, but will soon be presented by Mr. Brady in a new play, entitled 'Daniel.' Louis Mann is winning substantial success in his new play, 'The Cheater,' but a large part of the United States failed to see him in 'The Man Who Stood Still,' last season, and it is Mr. Brady's intention to revive the latter play and offer it with Mr. Mann in his original role throughout the south and west. The all-star performance of 'Jim the Penman' is a success, and 'Way Down East' continues to be the perennially popular play of the American stage.

"Among the other attractions, current or to be produced, in which Mr. Brady personally, or in conjunction with the Messrs. Shubert under the firm name of Wm. A. Brady (Ltd.) is interested, are: Henry E. Dixey in 'The Naked Truth,' in which Charles Hawtry achieved a great London success; Arnold Daly, in repertoire; James K. Hackett, in a repertoire of romantic plays of 'The Princess of Zenda' type; 'A Gentleman of Leisure,' a new production, probably with Chas. Cherry in the leading character; Holbrook Blinn, in a new play by Edward Sheldon, the author of 'The Nigger' and 'Salvation Nell'; 'The End of Eustace Ede,' by George Bleydell, and a characteristic western play by Hayden Talbot, 'In God's Country,' which will have an added interest from the fact that the big Wild West scenes will be put on by Pawnee Bill (Major Gordon W. Lillie.)

"In January the great London musical success, 'The Balkan Princess,' will be produced, and in February Mr. Brady's new playhouse, the Playhouse, which will be one of the handsomest and coolest theaters in New York city, will be opened by Grace George, who is Mrs. Wm. A. Brady in private life, in a new play.

"Mr. Brady and his associates have secured 'Nobody's Daughter,' a new play just produced in London with Gerald DuMaurier in the leading role, and by way of reciprocity, 'Baby Mine' will shortly be sent across the water by a London presentation.

"From all of which," concluded Mr. Coxey, "it will be seen that Mr. Brady and his partners are very busy people, and that their plays embrace about everything in the way of dramatic entertainment. That many of these successes will be seen in Fort Wayne during the season may be accepted as a fact."

ONLY ONE BOOK.

When Sir Walter Scott lay dying, he said to his son, "bring me the book." "What book?" inquired the son. "There is but one book," answered the dying father.

Let me tell you of something the book did for a man who was imprisoned in a jail in Mexico. He was greatly discouraged, and at the point of committing suicide, when he saw through the bars, in the basket of a fruit woman, a little black-bound Testament. He asked her what it was and she said it was a bad book, that the priest had said it was bad. The man said, "I want a bad book, I am a bad man, and that is what I want." She let him have it, and when he had read it, he said, "I wanted to kill myself, but now I want to live to tell the people of my country about the book." He afterward became a colporter and a most faithful worker, carrying the book that had told him of a Saviour to many others. Could any other book have brought courage to this lonely sixty-first chapter of Isaiah and read a message from the Book.

England sent last year to French West Africa 31,618 pounds of beads, so as to give the natives something to put on their string to play with. But for those beads England got about $2,500,000 worth of rubber.

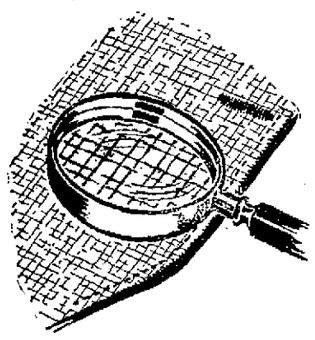

O. K. of Experts On Every Inch of These Clothes

BEFORE your Clothcraft suit comes to us, every inch of the materials—every stitch—every point of the workmanship and style have passed under the eyes of experts and have received their approval.

This expert examination is *guaranteed* to you. On the back of the maker's guaranty—which you will find in the right inside coat pocket—you will find the examiner's number.

The guaranty of the famous Clothcraft clothes insures to you an absolutely All-Wool suit at $10 to $25. You never heard of anything else like this in clothes.

It insures you correct style right up to the minute—the non-breakable coat front—clothes that have lasting shape. When you can have all this *guaranteed* to you in Clothcraft, why take less for your money?

Manufactured by the Joseph & Feis Company.

Sold by the Patterson-Fletcher Company.

Clothcraft All-Wool Clothes $10 to $25

Riggs Disease

(Pyorrhoea)

If your teeth are loose and sensitive, and the gums receding and bleeding, you have Riggs Disease, and are in danger of losing all your teeth.

Use Call's Anti-Riggs and it will give quick relief and a complete cure. It is a pleasant and economical treatment, used and recommended by leading ministers, lawyers and theatrical people, who appreciate the need of perfect teeth. Get a 50c bottle of Call's Anti-Riggs from Meyer Bros. Co. or Woodworth Drug Co., with their guarantee to refund the money if it fails to do all that is claimed for it. It is invaluable in relieving sore mouth, due to plate pressure.

"Flamsted Quarries"

The many who enjoyed the Wood Carver of Lympus will be delighted to read that popular author's new book—

"Flamsted Quarries"

NOW ON SALE

LEHMAN. BOOK AND NEWS CO.

H. C. HEINE

COAL AND WOOD.

Yards formerly occupied by the City Fuel Co. All orders will receive prompt attention. Yard phone 3022.

THE FRANK DRY GOODS CO.

730 CALHOUN ST. FORT WAYNE, IND.

ESTABLISHED 30 YEARS

Today Will Be Suit Day

175 SUITS PLACED ON SALE — DIVIDED INTO THREE LOTS AT

$14.75, $17.50 and $23.75

This sale is the culmination of two very recent purchases from two New York cloak makers who were congested with yards of new fall suitings, resulting from the strike. We had these suits made in styles that are most desired by our trade. Every suit is fully 20 per cent. less than regular.

THIS SALE OPENED TODAY.

Sale of Ladies' $4 Sweaters at $2.65

Six dozen Sweaters, selling regularly at $4. These are sweaters received during the past week, bought to sell for $4; made with low or high collar, single and double-breasted style, fancy and plain knitted of best worsted yarns; colors, white, grey and cardinal and plain color; trimmed on cuff and collar edges with different shades.

OUTING AND FLANNELETTE SPECIALS FOR SATURDAY

A full line of beautiful colorings and patterns in flannelette on sale Saturday for 10c a yard.

An extra heavy Outing Flannel in light and dark ground, on sale Saturday for 8c a yard.

DRESS GOODS SPECIALS FOR SATURDAY

We are showing the largest and most complete line of shades and weaves in Wool Dress Goods at 50c a yard.

46-inch Basket Weave, All Wool Dress Goods; a regular $1.25 value, for $1.00 a yard.

45-inch All Wool French Serge in all shades; a regular 85c value, for 75c a yard.

Imported Novelties and Rough Weaves on sale by the pattern, each pattern exclusive and our own importation. Prices from $8.00 a pattern to $25.00 a pattern.

We are showing a complete line of Heavy Fabrics in plain and fancy weaves, suitable for ladies' and misses' coats at all prices.

COAT AND DRESS LININGS

We have a complete line of Coat and Dress Linings in all shades and colorings at 15c, 25c and 50c a yard.

LADIES' AND MISSES' UNDERWEAR SPECIALS FOR SATURDAY

Ladies' Fleece Lined Union Suits in cream and white, at $1.00, 75c and 50c each.

Extra heavy fleece-lined Vests and Pants, full size, at 25c each.

Children's Underwear in Union Suits and one-piece garments in all sizes and makes on sale Saturday.

LADIES', MISSES, AND CHILDREN'S HOSIERY SPECIALS FOR SATURDAY

Ladies' Hose, fleece-lined in a regular 20c value, for 15c a pair.

Ladies' Wool Hose in black and grey mixed, extra heavy, for 25c a pair.

Full fashioned fleece-lined Hose in black; a regular 40c value, at 35c a pair.

SALE ON Oriental Rugs

122 East Wayne St.

Phone 1674

ELASTIC TRUSSES

FITTED and Guaranteed

Gross Pharmacy, cor. Bar and Washington, Fort Wayne, Ind.

Klaehn & Melching

UNDERTAKERS and EMBALMERS

—205 WEST MAIN.—

Office—Home Phone 228.

Best of Services at Reasonable Prices.

PRIVATE AMBULANCE.

DR. HAVICE

FORT WAYNE, IND.

130 West Wayne St.

Eye, Ear, Nose, Throat Specialist

GLASSES ADJUSTED.

—D. C. FISHER—

Insurance. Real Estate and Loans.

—No. 128 West Wayne Street.—

Dr. W. T. Ferguson,

Specialty, Diseases of Women and Diseases of the Kidneys.

222 West Wayne Street

DR. MARY WHERRY

PHYSICIAN AND SURGEON

Office and Residence—404 Berry St. East.

SPECIALTY—Diseases of Women.

Telephone 470. Hours—9 a. m., to 3:30 p. m., and 7 to 9 p. m.

FOR SALE OR TRADE—Coal yard, including lot and building for $4,000. Will exchange for a farm. National Automobile, will trade for small farm or city property.

MONROE W. FITCH & SONS, The Realty and Insurance Men.

THE SHOP AND RAIL NEWS

TO MEET FORT WAYNE SHIPPERS

President Delano Wants to Discuss Mutual Affairs.

BELIEVES IN EXCHANGING NOTES

Head of the Wabash and His Staff Coming Next Tuesday.

INDUSTRIAL NOTES.

As far as possible the yards and shops of the Wabash in this city are being cleaned up in honor of President F. A. Delano and his staff, who will be here next Tuesday for awhile. Because of track elevation work, but little in the way of "cleaning up" can be accomplished between Fairfield avenue and Lafayette street, but the shops and other portions of the property will be in good order when the higher officials look at them. The special train which will carry the inspection party will consist of an engine, a coach, a Pullman sleeper and three private cars of the higher officials. In addition to looking into the physical condition of the property, the officials will meet shippers at all important points and discuss with them matters of mutual interest. To aid in this part of the work the local officials at all cities have been preparing data concerning the business and industrial conditions of their respective territories. The inspection party will include President F. A. Delano, Vice President and General Manager Henry Miller, General Traffic Manager W. C. Maxwell, Assistant to the President G. G. Yeomans, General Superintendent S. E. Cotter, Chief Engineer A. O. Cunningham, Purchasing Agent T. J. Frier, Superintendent of Transportation D. I. Forsythe, General Passenger Agent J. D. McNamara, Assistant General Passenger Agent H. C. V. Taylor, General Freight Agent C. H. Sunson, Assistant General Freight Agent H. E. Watts, Assistant General Freight Agent H. G. Holden, Superintendent of Locomotive and Car Departments E. F. Needham, Superintendent J. C. Sullivan, Master Mechanic George W. Smith, Trainmaster C. E. Wells, Engineer of Maintenance-of-Way W. S. Danes and the division freight and passenger representatives.

OPENS NEXT TUESDAY.

Electro-Technic Club About to Inaugurate Lecture Course.

A bulletin placed upon the boards at the Fort Wayne Electric works this morning announces the opening number of the lectures to be given under the auspices of the Electro-Technic club during the winter of 1910-1911. The first lecture will be on "Printing Plates and How They are Made," by B. J. Griswold at the lecture room in the office building at the 'Lights next Tuesday evening. The program of the other events of the season has not been completed and will not be ready for announcement for a week at least. There is more than the usual interest in the club and the lecture course being displayed this fall and the applications to admission to the ranks are coming in rapidly, indicating that the coming season is going to be one of the best in the history of the club. The tickets for the dances to be given by the Electro-Technic band were delivered by the printer yesterday and are being distributed. There will be eight dances in the series to be given and they promise to be very popular events. A full cornet band will furnish the music for the grand marches and two-steps, while a ten piece orchestra will do the waltz music part of the program. The first dance will be given Friday, October 21.

FIG BARS FOR CALIFORNIA.

Perfection Biscuit Company Sends Carload Out.

That the sale of the Perfection Biscuit company products is nation-wide could not be better shown than by the recent shipment of a carload of "fig bar" to California, the sixth car to be shipped since last spring. Coincident with the shipment of the dainties was the arrival of three carloads of figs from the very country to which many of them will be later reshipped. It is very flattering to the methods of the Perfection Biscuit company that California ships her figs all the way to Indiana to be made into bakery dainties and will pay the price necessitated by the enormous freight rates in order to get satisfactory eatables. The freight on this last shipment amounted to over $500.

HURT BY FALL IN SHOP.

R. F. Zuber, of the Pennsylvania boiler shop, sustained some bruises on the shoulders and internal injuries yesterday when he fell from the top of a boiler while at his work. He alighted on his shouldr and sid and complains chiefly of severe pains at the pit of the stomach, indicating some hurts there, the extent of which will not be fully known for a day or two.

STOREKEEPERS FINISH SESSION.

The Pennsylvania storekeepers, representing every division on the Northwest system, completed a four days' meeting here yesterday afternoon and left for their respective homes last night. They held their sessions in the committee room, in the little brick office building back of the planing mills, and Division Storekeeper C. P. Cherry, of this city, presided.

OUT OF THE HOSPITAL.

W. H. Moore, of the Pennsylvania erecting shop, who lost three toes in an accident a month ago, has left the St. Joseph hospital and is on the streets occasionally. He called at the shops this morning to see his comrades and to report on his progress towards recovery.

AIR COMPRESSOR REPAIRED.

The Bass car wheel department, which was closed yesterday on account of repairs to the air compressors, was able to resume operations in full this morning. The repairs to the machinery were completed last night.

HAD EYE BURNED.

L. W. Ehrman, of the Pennsylvania blacksmith shop, met with a painful injury yesterday. A hot cinder blew in one of his eyes and burned the optic. Dr. R. F. White attended him.

INDUSTRIAL NOTESS.

Nicholas Mattes, of the Pennsylvania flue shop, is taking a lay off to move his family into new quarters.

Ed Conway, engine dispatcher at the Pennsylvania round house, is off duty today on account of sickness.

H. E. Jordon, the Pennsylvania boilermaker's helper, who had a hand injured Tuesday, resumed work this morning.

R. E. Neireiter, who was formerly employed at the Bowser works, took employment in the erecting shop of the Pennsylvania this morning.

Machinist and Mrs. C. A. Agster have returned from a two weeks' visit at St. Louis, Decatur and Springfield. Mr. Agster will resume his duties in the Wabash shops tomorrow morning.

O. L. Markey, who has been working at the house painting trade with his father during the summer months, took a position as a helper in the Pennsylvania boiler shop this morning.

Machinist Frank P. Gable, of the Pennsylvania machine shop, had a finger pinched severely this morning and will be off duty a day or two as a result.

Vince Bender, an electrician employed at the Bowser works for some time, took a position with Wire Chief F. G. Duryee, at the Fort Wayne Electric works, this morning.

Trainmaster E. M. Hoffman, of the C., H. & D., with headquarters at Lima, was in the city this morning, looking after this end of the system.

The Pennsylvania railroad will soon place orders for from 100,000 to 150,000 tons of steel rails for use in 1911. This year the company's purchases in that way aggregated only 75,000 tons.

Wabash engines 2311 and 387 were turned out of the Fort Wayne shops today, having received general repairs.

C. M. Martin, traveling freight agent of the Union Pacific road, was calling on Fort Wayne shippers today.

Division Storekeeper H. W. Hurst, of the Wabash, returned this morning from a trip over the line with G. G. Yeomans, assistant to the president of the road, and Purchasing Agent Frier. They were looking into the supply problem.

Peru Chronicle: "Frank H. Rehling, a boilermaker employed in the Wabash shops at Fort Wayne, has come to the Peru hospital for treatment. Tuesday he sustained serious injuries to fingers of his right hand while working on a boiler."

The following Pennsylvania shopmen were absent today on account of sickness: W. J. Koch, E. W. Mitchell, R. Knisel, H. A. Lammatsch, G. F Doust, Henry Zollinger, L. J. Meyer, J. Ede and John Wilhelm.

At a banquet given by President F. A. Delano, of the Wabash, last Monday in honor of Prof. W. F. Goss, dean of the Illinois university at Champaign, a movement was started towards establishing a railroad branch department to the university. Mr. Delano desires this in order that the railroads may select graduates for the service.

Charles Oliver, the fireman injured when the boiler of his engine exploded on the C. & O. road several weeks ago, will recover, though his life hung in the balance for a long time. He is in the Wabash hospital in Peru. The force of the explosion carried Oliver out of the cab and back to the third car from the locomotive.

The work of double-tracking the Wheeling division of the Baltimore & Ohio between Fairmont and Grafton has been begun and it is announced by the management of the company that it will be rushed to completion before winter sets in. Only about seven miles of track must be built to afford two tracks for the entire distance between the two points mentioned.

NECKWEAR

Beautiful Persian patterns in every color for tomorrow's trade. Price 50c. Also special line of pure silk knit cravats at 50c.

PATTERSON-FLETCHER CO.

THEATER PARTY TONIGHT.

Graduate Nurses to Be Guests of Intermediate Class.

The intermediate class of nurses at Hope hospital will entertain the senior class at a theater party at the Majestic theater this evening, and following the theater party supper will be served in the reception room at the hospital.

The program for the commencement exercises to be held at the High school auditorium next Tuesday evening, October 18, is as follows:

Selection ..... Orchestra
Invocation .....Rev. H. B. Master
Solo.....Mr. O. B. Jillson
Address.....Judge O. N. Heaton
Selection ..... Orchestra
Arministration of Obligation and Presentation of Badges.....Dr. W. O. Gross
Solo.....Mr. O. B. Jillson
Presentation of Diplomas .....Mr. George W. Beers
Selection ..... Orchestra
Benediction.....Rev. H. B. Master
Music furnished by Schlatter's Orchestra.

It is promising to give great values and then doing as we promise to do that is building up our business.

PATTERSON-FLETCHER CO.

WOULD NOT RELEASE CHARLTON

New York, Oct. 14.—Porter Charlton, the confessed murderer of his wife, Mrs. Mary Scott Castle Charlton, was today ordered turned over to the federal authorities in proceedings which have been instituted for his extradition to Italy. Judge Blair, of the New Jersey supreme court, declined to release Charlton and issued the order for him to be placed in charge of the federal officials.

F. L. Jones, of the Troy Steam laundry, will leave tomorrow for Richmond, Va., to attend the national laundrymen's convention.

The pleasant purgative effect experienced by all who use Chamberlain's Stomach and Liver Tablets, and the healthy condition of the body and mind which they create, makes one feel joyful. Sold by all dealers.

Vice President C. H. Worden, of the First National bank, will arrive home tomorrow from his vacation trip to the east.

CASTORIA
For Infants and Children.
The Kind You Have Always Bought
Bears the Signature of Chas. H. Fletcher

"I DON'T SEE HOW YOU CAN DO IT"

We hear it time and time every day from visitors to our store **AFTER** we have shown them our immense line of fine woolens and completed orders, with their excellent workmanship and choice linings.

WE ADMIT it DOES seem a little incredulous when you think of the prices clothes bring these days, but **WHAT** is it that makes these **HIGH** prices?

When you read those beautifully illustrated advertisements in the magazines telling how fine "this make" or "that make" of ready-made, or tailor-made clothes is, did you ever stop to think what those advertisements mean to the man that buys those clothes? **Do you know**, for instance, that **ONE SINGLE PAGE** in the largest magazines; i. e. **ONE SINGLE ISSUE** costs the advertiser **FOUR THOUSAND DOLLARS?** Supposing one of those advertisements sells **FIVE HUNDRED SUITS**, don't you see that the advertiser **has to add to the price of each of those suits**, just **EIGHT DOLLARS** to **PLAY EVEN.** Suppose **WE** advertised **OUR $16** Suits; we would have to sell them at **$24 to make as much as we do now.** Who wants the Eight Dollars difference? You, or the Magazine Man? But, you say, **"the merchant tailor** does not advertise." Yes, that is true, but the merchant tailor depends for **his** profit on the sale of a **FEW** suits each week, whereas the output of our **FIFTEEN STORES** is over **ONE THOUSAND SUITS** a week. Figure it out for yourself: won't a **MINIMUM** profit on **ONE THOUSAND SUITS** pay **us a larger** net profit than a **big** profit would on, say, only **ten suits?**

Now, let us say to you, if we can show you the **SAME WOOLENS** at **$16** that others show for $25, $30 or $35, and the **SAME WORKMANSHIP** in the garments and the **SAME TRIMMINGS**

What More Do You Want?

Two hundred satisfied customers right here in Fort Wayne will testify to the fact that we do all we say we do, and our price for **EVERY SUIT** or **OVERCOAT** in our house, **made to order** and **guaranteed to fit,** of

NO MORE $16 NO LESS

Is as **GENUINE** as our woolens and workmanship are.

NO EXTRA PRICES, NO EXTRA CHARGES.

You may be as **big as the side of a house,** but you look good to us at **$16, no more, no less.**

And when we say that we **Guarantee** you a **Perfect fit,** we mean that unless you are **perfectly satisfied** in **every way** we **don't want your money.**

Five to Seven Days Required to Make Suits or Overcoats

If you don't need clothes right away, come in and get acquainted anyway.

JOHN FORD

Calhoun and Washington Sts.

MARRIAGE LICENSES.

Frederick M. Franke, 26, farmer, and Clara Flach, 20.

Charles L. Sanders, 33, paver, and Dorothy Beele Murray, 22.

Ray F. Moudy, 21, farmer, and Goldie M. Moss, 21.

Sylvester Sarrazin, 21, laborer, and Adaline M. Sheeler, 19.

Reuben Yarlan, 51, painter, and Anna Rich, 40.

That your Furniture or Carpets were bought of the Foster Furniture Company is a sufficient guarantee of their excellence and style.

LATEST CENSUS BULLETINS.

Washington, Oct. 14.—Population statistics were made public today by the census bureau for the following cities:

Waco, Texas, 26,425, an increase of 5,739, or 27.7 per cent; over 20,686 in 1900.

Newark, Ohio, 25,404, an increase of 7,217, or 39.8 per cent over 18,187 in 1900.

Elizabeth, N. J., 73,409, an increase of 21,279, or 40.8 per cent over 52,130 in 1900.

Leadston, Maine, 26,247, an increase of 2,486, or 1.5 per cent over 23,761 in 1900.

DIAMONDS

You can buy a Diamond on weekly or monthly payments on a small payment down. Wartell, Cut Rate Jeweler, 1318 Calhoun St.

SPAIN IN NO PERIL HE SAYS.

Paris, Oct. 14.—The Madrid correspondent of the Matin sends his paper an interview with Premier Canalejas, in which the minister says there is no chance for a republic in Spain, as the republicans have no great leaders and their ranks are hopelessly divided. Moreover the radical nature of his program, involving a struggle with the vatican, the premier says, is disarming the republicans, as anti-clericalism is one of their strongest principles.

USE THE SENTINEL WANT COLUMN.

FOR RENT—Suite of 4 office rooms, 110-112 W. Wayne St.; rent $20 per month. Apply Sentinel office. 8-1-tf

WHEN YOU WANT MONEY

DON'T FORGET

that you should come to us for it. Our rates and easy payment plans explain the reason why. Do not hesitate to call.

$5 to $100 or almost any amount advanced on your furniture, piano, horses or vehicles or stock and you retain possession of your property, too.

INTEREST ON

$ 20 for six months $ .60
$ 30 for six months $ .90
$ 50 for six months $1.50
$100 for six months $3.00

You can pay off your loan in small weekly or monthly installments as suits you and have from one month to one year or more to pay. All business confidential.

Loans to people holding permanent positions on their own note.

INDIANA LOAN CO

211-212 Shoaff Bldg.
Home 'Phone 995.
Second Floor. Estb. 1895.

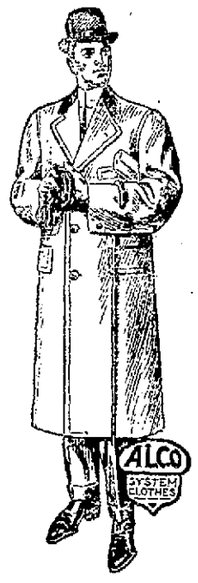

It Won't Cost Much to Clothe You Right

Don't imagine that this year's outfit will cost you a small mint.

It won't if you come to our store and get an "ALCO SYSTEM" suit or overcoat—the best clothes for your back and the easiest on your pocketbook. They are made right—wear right and fit right.

You don't have to take our say so.

Come with the intention of making the closest inspection—of finding fault. We're safe because we know the clothes we sell.

This month's styles—in the popular colors.

$10.00 TO $25.00

KRATZSCH BROS.

618 CALHOUN STREET.

Don't Miss the Great Bargains at the Bankrupt Stock Sale on

Clothing, Shoes and Gents' Furnishings

LOOK FOR THE BIG SIGN **SAM FIELD'S** 806 Barr St., Opposite City Hall

THE MARKETS

GRAIN AND PROVISIONS.

Chicago Market.

Chicago, Ill., Oct. 14.—Less favorable reports as to crop prospects in northern Argentine had a bullish effect today on the wheat market here. Like influence was felt from expectation of smaller world's shipments this week, especially to Great Britain. Scattered shorts did most of the buying. The market opened ⅛c to ¼c higher. December started at 95c to 95¼c, a rise of ⅛@¼c to ⅜@½c, touched 95⅝@95⅝c and reacted to 95@95¼c.

Fine weather and absence of export demand weakened corn. December opened a shade lower to a shade higher at 47⅝c to 47¾c and declined to 47½c.

Oats acted in sympathy with wheat, not corn. December started unchanged to ¼c up at 31c to 31¼c, and held around 31⅛c.

Lack of noteworthy selling was responsible for an advance in provisions. First sales were the same as last night to 12½c higher, with January at $17.36 for pork, $10.52½ for lard and $9.27½ for ribs.

Range of Prices for the Day.

October 14.

	Open.	High.	Low.	Close.
Wheat—				
Dec.	.95¼	.95⅝	.94¼	.94⅞
May	1.01	1.01½	1.00¼	1.00⅝
July	.96⅞	.97	.96¼	.96⅝
Corn—				
Dec.	.47⅝	.47⅞	.47½	.47¼
May	.50¾	.50⅝	.49⅞	.50
July	.51¼	.51⅛	.50½	.50⅝
Oats—				
Dec.	.31¼	.31¼	.30⅝	.30⅞
May	.34¼	.34½	.33⅞	.34⅛
July	.33¾	.33⅝	.33¼	.33⅜
Mess Pork, per bbl.—				
Oct.	17.70	18.00	17.70	18.00
Jan.	17.35	17.65	17.30	17.57½
May	16.57½	16.80	16.57½	16.70
Lard, per 100 lbs.—				
Oct.	12.82½	12.87½	12.80	12.87½
Nov.	11.65	11.75	11.65	11.75
Jan.	10.52½	10.65	10.52½	10.65
Short Ribs, per 100 lbs.—				
Oct.	10.80	10.85	10.80	10.85
Jan.	9.27½	9.40	9.25	9.35

Car Lot Receipts.

Wheat—Receipts today were 128 cars, with 18 of contract grade.

Corn—Receipts today were 329 cars, with 94 of contract grade.

Oats—Receipts today were 243 cars.

Total receipts of wheat at Chicago, Minneapolis and Duluth today were 566 cars, compared with 688 cars last week and 850 cars the corresponding day a year ago.

Chicago Cash Grain.

Chicago, Ill., Oct. 14.—Cash Wheat—No. 2 red, 95¾@96¾c; No. 3 red, 92@96c; No. 2 hard, 95½@99c; No. 3 hard, 94@96c; No. 1 northern, $1.09@1.12; No. 2 northern, $1.07@1.10; No. 3 northern, $1.04@1.09; No. 2 spring, 98@1.03½; No. 3 spring 96@1.01½; velvet chaff, 90@1.03; durum, 82@92c.

Corn—No. 2, 49½@50c; No. 2 white, 50@50½c; No. 2 yellow, 49¾@50¼c; No. 3, 49¼@49½c; No. 3 white, 48½@50c; No. 3 yellow, 49¼c; No. 4, 48½@49¼c; No. 4 white, 49¾c.

Oats—No. 2, 31¾c; No. 2 white, 32¼@33c; No. 3 white, 31¾c; No. 4 white, 30@31¾c; standard, 31¾@32½c.

New York Grain and Provisions.

New York, Oct. 14.—Flour—Quiet and steady.

Rye—Market firm; No. 2 western, 86½c f. o. b. New York.

Wheat—Owing to steady cables, less favorable Argentine news and talk of smaller world's shipments, wheat was firmer this morning at about ⅝c advance. December, $1.02⅝@1.03⅛; May, $1.07¾@1.07⅝.

Beef—Market steady.

Pork—Market steady.

Lard—Market steady.

Sugar—Raw, market steady; Muscovado 89 test, $3.40; centrifugal 96 test, $3.80; molasses sugar 89 test, $3.51; refined sugar, market steady.

Petroleum—Market steady.

Coffee—Spot, market steady; Santos No. 4, 11¾@12c.

Molasses—Market steady.

Toledo Seed Market.

Toledo, O., Oct. 14.—Cloverseed closed today as follows: Cash and Oct., $8.60; December and March, $8.60; alsike, prime, October and December, $9.10.

Timothy—Prime and October, $4.10.

LIVE STOCK.

East Buffalo Market.

East Buffalo, N. Y., Oct. 14.—Hogs—Receipts today were 4,000 head; shipments today were 2,840 head; shipments to New York today were 2,060 head; official shipments to New York yesterday were 950 head; market closing strong; heavies, $9.15@9.25; mediums and yorkers, $9.35@9.40; pigs and light yorkers, $9.35@9.40; roughs, $7.90@8.25; stags, $6.00@7.00.

Sheep and Lambs—Receipts today were 5,000 head; market steady for sheep and lower for lambs, with tops at $7.10.

Cattle—Receipts today were 50 head; market slow.

Chicago Market.

Chicago, Ill., Oct. 14.—Cattle—Receipts today were estimated at 3,000 head; market steady; beeves, $4.75@7.85; Texas steers, $4.25@5.50; western steers, $4.25@5.65; stockers and feeders, $3.40@5.75; cows and heifers, $2.25@6.50; calves, $7.50@10.00.

Hogs—Receipts today were estimated at 12,000 head; market slow; lights, $8.85@9.25; mixed, $8.80@9.25; heavies, $8.15@9.00; roughs, $8.15@8.35; good to choice heavy, $8.35@9.00; pigs, $8.25@9.00; bulk of sales, $8.45@8.90.

Sheep—Receipts today were estimated at 11,000 head; market steady; natives, $2.50@4.25; western, $2.95@4.25; yearlings, $4.35@5.40; lambs, natives, $4.40@7.00; western, $4.75@6.90.

Pittsburg Market.

Pittsburg, Pa., Oct. 14.—Cattle — Receipts today were light; market steady; choice, $7.25@7.50; prime, $6.80@7.15; common, $3.50@4.50; veal calves, $10.00@10.25.

Sheep and Lambs—Receipts today were fair; market slow; prime wethers, $4.50@4.75; good, $4.00@4.40; good mixed, $4.00@4.40; fair mixed, $3.40@3.85; lambs, $5.00@7.15; spring lambs, $5.00@7.10.

Hogs—Receipts today were 15 double decks; market active; prime heavy, $9.25@9.30; mediums, $9.35; heavy yorkers, $9.35; light yorkers, $9.30@9.35; pigs, $9.25@9.30; roughs, $8.00@8.50; stags, $7.00@7.50.

Cincinnati Market.

Cincinnati, O., Oct. 14.—Cattle — Receipts today were 1,230 head; market dull and 25c to 35c lower; fair to good shippers, $5.25@6.50; common, $2.25@3.65.

Hogs—Receipts today were 2,152 head; market generally 5c lower; butchers and shippers, $9.20@9.30; common, $6.00@8.80.

Sheep—Receipts today were 1,770 head; market slow and easy for sheep and slow and weak for lambs; sheep, $2.00@2.90; lambs, $3.25@6.00.

Indianapolis Market.

Indianapolis, Ind., Oct. 14. — Receipts today were: Cattle, 1,000 head; hogs, 1,900 head; sheep, 1,000 head.

Cattle—Common to best calves, $8.00@9.25; fair to good heavy calves, $5.00@8.25.

Hogs—Best heavies, $8.85@9.00; mediums and mixed, $8.90@9.10; good to choice lights, $9.10@9.20; common to good lights, $8.90@9.05; bulk of sales, $9.10@9.15.

Sheep—Common to choice spring lambs, $6.25.

PRODUCE AND POULTRY.

Chicago Market.

Chicago, Ill., Oct. 14.—Butter—Market firm; creameries, 24@29c; dairies, 23@27c.

Eggs—Market steady; receipts today were 5,442 cases; at mark, cases included, 18½c; firsts, 24c; prime firsts, 26c.

Cheese—Market steady; daisies, 15½c; twins, 14¾c; young Americas, 16½c; long horns, 16½c.

Potatoes — Market steady; choice to fancy, 50@55c; fair to good, 40@45c.

Poultry—Market steady; turkeys, 17c; chickens, 13½c; springs, 14½c.

Veal—Market steady, 30 to 60 lb. wts., 9@10c; 60 to 85 lb. wts., 9½@10½c; 85 to 110 lb. wts., 12@13c.

New York Market.

New York, Oct. 14.—Butter—Market firm; receipts today were 9,165 packages; creamery specials, 32c; creamery extras, 28@31c; thirds to firsts, 24@29c; state dairy common to finest, 23@29½c; process second to special, 23@27c; imitation creamery firsts, 24@25c; fancy June make, 23@24c; do current make firsts, 21@23c.

Cheese—Market steady; receipts, 2,612 boxes; state, whole milk, special, 15½@17c; do fancy, 15¼c; do choice, 14¾@15c; do good to prime, 14@14½c; do common to fair, 11@13¾c; skims, full to special, 2@12¾c.

Eggs—Market firm; receipts were 9,335 cases; state, Pennsylvania and nearby hennery white fancy, 34@42c; do gathered white, 30@36c; do hennery brown, 33@35c; do gathered brown, 30@32c; fresh gathered extra firsts, 28@29c; do firsts, 26@27c; do seconds, 24@25c; fresh gathered dirties No. 1 candled, 20½@21½c do No. 2, 18@20c; refrigerator special mark, fancy, 25½@26c; do firsts, 24½@25c; do seconds, 22½@24c.

Poultry—Alive, market quiet; spring chickens, 14@15c; fowls, 15@16c; turkeys, 12@15c; dressed poultry, market steady; western broilers, 17@21c; do fowls, 14@18c; spring turkeys, 14@25c.

OIL.

Toledo Market.

Toledo, O., Oct. 14.—North Lima, 82c; South Lima and Indiana, 77c.

STOCKS AND BONDS.

The Day on Wall Street.

New York, Oct. 14.—Prices of stocks started briskly upward today with considerable animation in the opening dealings. The market showed great breadth as well as activity. There was a gain in Erie first preferred of 1¾, International Harvester 1¾, Missouri Pacific, Southern Railway preferred, American Locomotive 1, Union Pacific, Southern Pacific, St. Paul, Kansas & Texas, Atchison, Atlantic Coast Line and Western Maryland large fractions.

The market slowed up considerable after the first five minutes of business. Traders took profits, but there was sufficient new buying to prevent prices receding much and the market later became firmer. Southern Railway, Kansas City Southern, Minneapolis & St. Louis preferred, American Smelting and the Texas Company large fractions. Central Railroad of New Jersey lost 3.

The broad general demand for stocks proved sufficient to absorb realizing sales and to carry prices aggressively upward. Profit taking in United States Steel about 74 was very heavy, but the price forged upward through it to 74⅝. Reading, New York Central, Northern Pacific, Northwestern, Great Northern preferred, Erie, Denver & Rio Grande, Republic Steel, American Car and others made 1 point gains under similar conditions. Prices were advanced sharply for inactive stocks before bringing out offerings. Southern Railway preferred rose 3¾, Railway Steel Spring 2¾, the preferred 3½, the Minneapolis & St. Louis stocks 2½, Wheeling & Lake Erie first preferred 1½ and so on. Bonds were firm.

Prices of the important stocks continued to climb upward, especially Union Pacific, Reading and United States Steel, which went up together. United States Steel brought a gain of 2 points, Union Pacific improved as much and Reading rose well over a point. Delaware & Hudson advanced 2 points.

United States Steel absorbed most of the dealings, the trading in other shares becoming steadily less. The tone was strong throughout and all of the leading stocks worked higher. United States Steel touched 75⅞, a rise of 2⅝. Some realizing met this advance. Western Union broke 1⅝ and North American 1⅜.

The market closed firm. Selling to take profits on the day's advance caused a sharp reaction. United States Steel was forced back 1¾ and Union Pacific, St. Paul and Reading and Amalgamated Copper 1. Louisville & Nashville fell 1½ below yesterday's closing and Westinghouse Electric 1. The sales diminished at the lower prices and there was some recovery. International Harvester advanced 6¾.

THE MONEY MARKET.

New York, Oct. 14.—Prime mercantile paper, 5½@6 per cent.

Sterling exchange, steady, with actual business in bankers' bills at 482.90@483 for sixty day bills, and at 486 for demand.

Commercial bills, 482¼@482¾.

Bar silver, 55¼c.

Mexican dollars, 45c.

Government bonds, steady.

Railroad bonds, irregular.

Money on call, strong, at 3@3½ per cent; ruling rate, 3½ per cent; closing bid, 3¼ per cent.

bid, 3½ per cent; offered at 3½ per cent.

Time loans, stronger; sixty days, 4¼ per cent; ninety days, 4¾ per cent; six months, 4¾ per cent, lending rates.

NEW YORK STOCK MARKET.

[Furnished and Corrected Daily by E. W. Wagner & Co., Brokers, Rooms 5 and 7, North American Building.]

October 14.

Stocks.	Open.	High.	Low.	Close.
Amer. Sugar....	118	118	118	118
Amer. Loco.....	39¾	40	39½	39½
Amer. Smelter..	73¼	74⅝	73¼	73⅞
Amal. Copper...	68⅝	69⅝	68¼	69¼
Atchison	104¼	104⅞	103⅝	104¼
Anaconda	41⅝	42	41⅜	41½
Brook. Rap. Tr..	77⅞	78⅝	.....	.....
Balti. & Ohio...	108	109¼	109	109¼
Ches. & Ohio...	82¾	83⅛	82	82⅛
Col. Fuel & Iron	35⅞	36⅞	35½	35½
Canadian Pac...	195	196¼	194¾	195
Erie	30	31	30	30⅞
Erie 1st pfd....	50⅞	51½	50½	51½
Illinois Central..	136	136½	.....	.....
Lead	60¼	60⅝	60	60¼
Louis. & Nash..	147¾	148	147	147
Missouri Pacific.	58⅝	59	58¼	58¼
Ontario & West.	42¾	42¾	42⅝	42⅝
New York Cent.	115½	116¼	115¼	116¼
Pennsylvania ...	131½	131½	130⅞	131½
People's Gas....	109¼	109¼	109¼	109¼
Press. Steel Car	35⅝	35⅝	35⅝	35⅝
Reading	150¼	151⅜	149¾	150⅜
Rock Island	33	33	32¼	32¾
Rock Island pfd.	65⅝	65⅞	65⅝	65⅞
St. Paul	126⅛	126⅝	124¾	125
Southern Ry....	26	27¼	26	26⅜
Southern Pac...	118	118⅝	117¾	118¾
Texas Pacific...	29	29¼	29	29¼
Union Pacific...	171¾	172¾	171	172
U. S. Steel	73⅝	75¼	73⅝	75⅛
U. S. Steel pfd.	119¾	119¾	119¾	119¾
South. Ry. pfd.	58½	61	57½	60¾
Western Union.	74¾	74¾	72¾	73¼
Wabash pfd.....	39	39	38½	38½
Norfolk & West.	99	99	99	99¾

FORT WAYNE MARKETS.

Wholesale Prices.

Wheat—90c bu.
Corn—53c bu.
Oats—31c bu.
Barley—65c bu.
Rye—65c bu.

BUTTER, EGGS AND POULTRY.

[Corrected by Geo. H. Crouse & Co.]

Butter—Fancy Elgin creamery, tub, 29c lb; fancy Elgin prints, 34c lb; process butter, 28c lb; country butter, 24@28c lb.

Eggs—Fresh gathered extras, 25@26c doz; fresh gathered, 24c doz.

Honey—Fancy comb, 12@14c lb.

Potatoes—40@50c bu.

Beans—$2.35@2.40 bu.

Chickens—10@13c lb.

Ducks—12@13c lb.

Turkeys, 15@18c lb.

Onions—45@60c bu.

Cheese—Cream, 17c lb; brick, 17c lb; Swiss, 20c lb; limburger, 18c lb; long horns, 17c lb.

RETAIL STREET MARKET.

Eggs—Fresh gathered extras, 27@28c doz.

Butter—Fancy Elgin creamery, tub, 34c lb; Elgin prints, 35c lb; process butter, 30c lb; country butter, 33@35c lb.

Lard—Country, 12@14c lb.

Honey—Fancy comb, 15@16c lb.

Potatoes—50@60c bu.

Apples—60c to $1.00 bu.

Chickens—10@13c lb; young, 14@16c lb.

Cabbage—50@60c doz.

MILL QUOTATIONS.

[Quotations of Mayflower Mills]

Winter wheat straight, $4.60@5.00; graham flour, $4.40@4.80; rye flour, $4.20@4.80; pumpernickle, $4.40@4.60 ton; bran, $24.00 ton; shorts, $27.00 ton; chop feed, $27.00 ton; middlings, $27.00 ton; cornmeal $1.70@1.80 cwt; cracked corn, $1.50@1.60 cwt; cornmeal, coarse, $1.50@1.60 cwt; screenings No. 1, 75@80c bu; No. 2, 60@65c bu; rye, 65c bu; flaxseed, $2.00 bu; corn, 53c bu; wheat, 90c bu; oats, 31c bu; barley, 55c bu.

[C. Tresselt & Sons' Quotations.]

Winter wheat, straight	$4.60@5.00
Winter wheat, patents	$5.60@6.20
Spring wheat, patents	$5.40@6.00
Graham flour	$4.60@5.00
Rye flour	$4.20@4.60
Pumpernickle	$4.00@4.20
Bran, per ton	$24.00
Shorts, per ton	$24.00
Middlings, per ton	$27.00@28.00
Screenings, per bu. 65c; per ton	$22.00
Chop feed, per ton	$32.00
Cornmeal, fine, per cwt	$1.80
Cracked corn, per cwt	$1.70
Cornmeal, coarse, per cwt	$1.60
Street bid on wheat, per bu	90c
Street bid on corn, per bu	53@55c
Street bid on oats, per bu	31c
Street bid on rye, per bu	65c
Street bid on barley, per bu	55c

HIDES, SEEDS, ETC.

Quotations by S. Bash & Co.—Cured hides, 9½@10c lb; green hides, 8c; cured calf hides, 14½c lb; green calf hides, 13½c lb; horse hides, $3.75; red clover seed, per bu, $8.50; wool, unwashed and merchantable, 23c lb; wool, burry, black cotted and fine, 18c lb; timothy seed, $4.00 bu.

Quotations of Weil Brothers & Co.—Cured hides, 10½@10¾c lb; No. 1 horse hides, $2.60@3.75; No. 1 green calf hides, 13½c; No. 1 green hides, 8½c; tallow, 6½@7c lb; country mixed rags, 75c cwt; No. 1 rubber, 9½@10c lb; cut arctics, 7½c lb; light copper, 10c lb; heavy copper, 11@12c lb; heavy red brass, 16c lb; light brass, 6c lb; tinfoil, 23@25c lb; wool, No. 1, 22c lb; rejection, 16c lb.

CITY SCALES—RETAIL PRICES.

Hay—$14.00@17.00 ton.
Corn—55@60c bu.
Oats—32@34c lb.

COMMISSION HOUSE PRICES.

[Quotations of Geo. H. Crouse & Co.]

Chickens, 10c lb; dressed chickens, 15c lb; ducks, 12c lb, turkeys, 13@13c lb; country butter, 20@23c lb; process butter, 26c lb; eggs, fresh gathered extras, 23c; dirties, 15c; new potatoes, 40@50c bu; honey, 12c lb; packing butter, 20c lb; creamery butter, 29@33c lb; onions 40@60c bu.

LIVE STOCK MARKET.

[Corrected by H. L. Bell of Fred Eckart Packing Co.]

Hogs—	
180-250 lbs.	$8.75
150-160 lbs.	8.45@8.60
125-140 lbs.	8.10@8.15
Cattle—	
Steers, good	$4.00@4.50
Steers, medium	3.50@4.00
Heifers, good	3.75@4.25
Cows	2.00@3.00
Bulls	3.00@3.50
Veal Calves—	
Good	$7.00@7.50
Medium	5.00@6.00
Sheep and Lambs—	
Sheep	$2.50@3.00
Lambs	$4.50@5.50

NORTHEAST INDIANA PRICES.

(Corrected Daily by Thos. R. Riddle.)

No. 2 red wheat, new, per bu	$ .88
No. 2 white wheat, new, per bu	.86
Standard white oats, per bu	.29
Yellow shelled corn, per bu	.44
White shelled corn, per bu	.44
Mixed shelled corn, per bu	.42
Yellow ear corn, per cwt	.54
White ear corn, per cwt	.54
Mixed ear corn, per cwt	.52
No. 2 rye, new, per bu	.66
No. 2 barley	.45
No. 1 timothy hay (baled), new	14.00
No. 1 clover mixed hay (baled) new	10.50
No. 1 clover hay (baled) new	8.50

Mow hay, $1.25 less.

Grade discounts—No. 2, $1.25; No. 3, $2.50.

Prime red clover seed, new	7.75
Prime alsike seed, new	7.75
Prime timothy seed	3.75

Try Sentinel Wants Ads.

EVERYBODY'S COLUMN

Little Ads. for Thoughtful Buyers from the Daily Marts of Trade.

Watch this Column. There's Always Something Interesting That Will Pay You to Know About.

AUTOMOBILES.

We are offering the following list of Automobiles at Bargain Counter Prices:
One BUICK TOURING CAR.
One POPE-TOLEDO TOURING CAR.
One POPE-TOLEDO RUNABOUT.
One CADILLAC CAR.
One PREMIER CAR.
One SMALL ELECTRIC CAR.
The Fort Wayne-Auburn Auto Co., 205 East Columbia St.

ART PHOTOGRAPHY.

Say! The next time you have any kodak pictures to finish take them to Clear or telephone 2304 and I will send for them. CLEAR, the Photographer, 706 Calhoun Street.

BUILDERS' HARDWARE.

Athey Sanitary Weather Strip, the only one, keeps out all the dust and cold. J. M. Stouder & Co.

DRUG STORE WANTS.

Everything a drug store is expected to have you'll get at Clyde B. Jordan's, 616 Harrison St. Cheaper than most places in price.

DRUGGISTS.

Not one remedy leaves our store unless we have absolute faith in its efficacy and purity. That's the way we built this business and the way we hope to maintain it. B. R. Noll, 116 East Columbia St.

ELECTRICAL REPAIR WORK.

All kinds of Electric Motor repairing and rewinding. Rapp & Zollinger Electric Co., 451 East Columbia St. Phone 2203.

PRESCRIPTION PHARMACISTS.

If you're down town waiting for the car or shopping and feel tired or worn out, try one of our surpassing sodas. Bradley Bros., 627 Calhoun St.

RESTAURANTS.

There is nothing so distasteful as to sit down to a meal in hot unsanitary environments. Here everything is cool, homelike and clean. Take your lunches here when in town. Weinand Bros., 711 Court St.

SANITARY CLOTHES CLEANING.

As a "Summer Special" we will thoroughly dry clean and press men's two-piece suits for $1.00. Kid gloves cleaned, 5 cents. Regis French Dry Cleaning Co., 1205 Calhoun St. Phone 2198.

STAMPING AND EMBROIDERY.

Wanted—Ladies to know they can have stamping done; also embroidery materials at Griebel's Hat Shop, 1006 Broadway. 8-7t

SECOND HAND FURNITURE.

I PAY CASH for all kinds of household goods. Phone 2231. L. Tomkinson, 1213 Calhoun St. 6-9-tf

RENOVATING AND CLEANING.

BARGAINS LADIES' LONG COATS AND GENTS' SUITS, CLEANED AND PRESSED, $1.00. NOW IS THE TIME TO HAVE COATS RELINED. ANTHONY DRY CLEANING CO., 1313 Lafayette St. Phone 1392. Union Tailor Shop. L. J. FEIST, Tailor. C. W. Feist, Cleaner.

SPORTING GOODS.

Never mind what it is—if its in the Sporting Goods line we've got it and its right in price and quality. John Trautman & Son, 221 East Main.

WANTED.

MALE HELP.

WANTED—Able man to work on Tenward new school building. John Suelzers. 14-2t

WANTED—Stationary engineer wants position; can give good reference. Address X. Y. Z., care Sentinel. 14-3t

WANTED—Boy. Must be over 16 years old; good wages. Apply Sentinel office. 10-11-tf

WANTED—Experienced stripper boys who want to work; good chances to learn cigar making. Havana Seal Cigar Factory. 14-2t

WANTED—Men under 25 for Government Mail Service. Exceptional opportunity right now. Beginning salary about $75 per month. Rapid promotion, permanent, vacation and sick leave at full pay. Address I. S. C., Box 1066, Cedar Rapids, Ia. Oct. 1 to 15

WANTED.

FEMALE HELP.

WANTED—Experienced girls, good wages paid. Craig Biscuit Co., 118 Montgomery St. 7-12t

WANTED—Girl for general housework; no washing or ironing. Apply 903 West Berry St. 12-3t

WANTED—A good short order cook at Hinton's Restaurant, 1516 South Calhoun. 10-14-tf

WANTED—A good girl for general house work; no washing, no cooking. Apply 529 West Washington. 13-2t

WANTED—Experienced girl for general housework; no washing or ironing. Mrs. A. B. White, 302 West Berry St. 14-6t

WANTED—Competent girl for general housework. Apply 1211 West Berry St. Phone 1184. 9-27-tf

SCHOOL OF CUTTING AND DRESSMAKING. Day and night classes. Pupils admitted at any time during this term. Patterns cut to measure. A. M. Freeman, 1114 Harrison St. 9-27-1m

WANTED.

MISCELLANEOUS.

WANTED—Bundle washing. Inquire or write, 1815 Monroe St. 13-2t

WANTED—Sewers to put in cisterns to clean out. Prompt service. Phone Martin, No. 7015-red. 3-28-tf

WANTED—To buy 8-room home, close in; modern; good shape; name lowest cash price; place with auto garage preferred. Address Box 10, care Sentinel. 14-2t

WANTED—Have you any Newspapers or Magazines that you will donate to THE AMERICAN BOY SCOUTS, to assist in uniforming the boys of this city? We will call for them if you will send us your address. THE AMERICAN BOY SCOUT. EDWIN T. JACKSON, Scout Master. Headquarters 802 West DeWald St. Phone 6695. 10-10-tf

FOR RENT.

FOR RENT—We keep a rent list and are also prepared to sell you a home for a small payment cash, balance like rent. W. E. DOUD, 1-16-tf 3d floor Shoaff Bldg.

FOR RENT—Hall suitable for lodge purposes; all modern conveniences, Wednesday, Friday, Saturday and Sunday evenings, or any afternoon. Inquire 207-209 West Berry. C. B. Flick. 9-30-tf

ROOMS

FOR RENT—Furnished room for gentlemen, at 341 West Williams St. 12-3t

FOR RENT—Furnished room for two gentlemen, only $3.00 per week. Call evenings. 311 Brandriff St. 12-3t

FOR RENT—Nicely furnished front room on first floor, 1018 Union St., between Jefferson and Washington St.

FOR RENT—Furnished rooms for light housekeeping. 133 Douglas Ave. 10-13-tf

FOR RENT—Large front room furnished, steam heat, electric lights and bath; suitable for two gentlemen; 918 Clinton. 10-14-tf

FOR RENT—Gentlemen's modern furnished rooms en suite or singly, with exclusive bath, by week or day, steam heat, Rodabaugh's Flats, 1322 Calhoun St. Mon. Wed. Fri. 9-14-tf

HOUSES.

FOR RENT—Seven-room house, corner Maumee and Lumbard St. Phone 1878-black. 10-1-tf

FOR RENT—Six-room house Herman St., Swayne & Swayne 111 West Main St. 10-10-tf

FOR RENT—New 10-room house, seven blocks from court house, west end, near Broadway. Phone 2667. 12-4t

OFFICE ROOMS.

FOR RENT—Suit of four office rooms, 110-112 West Wayne St.; rent $20.00 per month. Apply Sentinel office. 8-1-tf

STORE ROOMS.

FOR RENT—Store. One of the largest, most desirable and centrally located store rooms on Calhoun St. Address Store, care of Sentinel. 10-6-tf

FOR RENT—Two brick store rooms, 1102 and 1104 Broadway; dwelling 730 Home Avenue; four-room flat 1106 Broadway, second floor. Schrader & Wilson, Main and Court Sts., first floor. 2-1-tf

PERSONAL—Ladies wanting hair work done, such as switches, puffs and curls, call or address 714 Van Buren St. 10-14-1m

SEE THESE HOMES

FOR SALE—At bargain prices, viz: Northwest corner Dubois and Winch Sts., good, well-built 8-room house; lot 66x150 feet; only $300 cash, monthly payments; just right for east side shop people; now vacant.

441 Baker St., eight rooms; part modern; might trade for larger house, paying difference.

3121 Rivermet Ave., Lakeside, 6-room cottage, modern improvements, only $200 cash; monthly payments.

323 West Main St.; new, modern, slate roof brick; wants larger home, paying difference.

Southeast corner Berry and Clay Sts.; double flat and house on alley; rent $70; lot 60x150 feet; room for another house; fine income property; might take some other property partly in exchange.

Southeast corner Calhoun and Suttenfield Sts.; 50x150 feet; large slate roof house, modern improvements, a business corner; suitable also for houses on alley part of lot; a good investment.

For particulars, see

ISAAC D' ISAY

BASS BLOCK. PHONE 2061.

Special Office Hours, 9 to 10 a. m., and 2 to 3 p. m.

Oct 14-1t

Dr. Rush THE REGISTERED OSTEOPATH.

Graduate from Several Schools.

THIRTEENTH YEAR IN FT. WAYNE.

Suites 49, 50, 51 Pixley-Long Bldg.

Diseases Cured. Examination Free.

Home Phone 589. Residence 2216.

"Cured me with his wonderful scientific treatment."—Mrs. C. Childers, Garrett, Ind.

TAKE NOTICE and pay your account.

Wildwood Homes

Attractive, Practical and Good

House of seven rooms and bath, furnace, soft water motor plumbing, cement cellar and walks, hardwood floors, leaded casements, colonial finish, hardware, electric finish and papers, old fashioned fireplace, screens, good yard and self-cleaning cistern—. $4,000. English house of seven rooms and bath, $4,300. House of six rooms and bath, $3,700. House of seven rooms and bath, $5,300.00. House of six rooms and bath, $4,500. House of seven rooms and bath, $3,500. House of seven rooms and bath, $3,300. House of six rooms and bath, $3,300. House of six rooms and bath, $2,700.

We are building eight houses in Lakeside. Three on St. Joe boulevard and five on Elmwood avenue.

THE WILDWOOD BUILDERS COMPANY

Office, 722 Wildwood Avenue. Telephone 6533.

FOR SALE.

REAL ESTATE.

FOR SALE—A new 5-room cottage on Maumee Ave. A great bargain. $1,850. 1-16-tf W. E. DOUD.

FOR SALE—Five-room cottage on Union St. $1,675. 1-16-tf W. E. DOUD, 3rd Floor Shoaff Bldg.

FOR SALE—Seven-room residence on Harrison St., near Superior; fully modern. Price $3,200. 1-16-tf W. E. DOUD.

FOR SALE—A modern 12-room brick house, full corner lot, good barn, suitable for two families, or boarding house. For a bargain call at 1332 Clay St. Mrs. E. Foltz. 9-20-tf

FOR SALE—A new house on Archer Ave. near Wells. Oak finish, full lot. Price $2,700. 1-16-tf W. E. DOUD.

FOR SALE—Want to sell quickly a fine building lot on Wildwood Ave., between South Wayne and Indiana Aves. Call phone 1691. 9-20-tf

FOR SALE—Double house of five rooms on each side; 1727 and 1729 Lindley Ave., fronting McCulloch park. Must sell. Call at house. 10-6t

FOR SALE—FOR CASH ONLY—Seven-room house 1220 Sherman St. Inquire at 1236 Sherman St. J. H. W. Schaefer. 12-6t

FOR SALE—A fine residence of 8 rooms, Tenth block Columbia Ave., Lakeside. Price $3,700. 1-16-tf W. E. DOUD, 3rd Floor Shoaff Bldg.

FOR SALE—196 acres in Marion township; improved; ¼ mile from interurban; 20 acres fine timber; only $87.50 per acre if sold at once. Address Box 15, care Sentinel. 7-15-tf

FOR SALE—We represent CITY AND SUBURBAN REALTY CO., builders of new modern homes. Small cash payment only required, balance monthly. 1-16-tf W. E. DOUD, 3rd Floor Shoaff Bldg.

FOR SALE—My home 1303 Spy Run Ave. Nine rooms, furnace, hard wood finish throughout, abundant shade, fruit and grapes. This is one of the most pleasant home sites on the avenue. Address above. 10-6t

FOR SALE—A well-built 8-room house, on large corner lot in east end, near Lewis St. car line; price reduced to $2,200; only $300 cash, monthly payments. House alone cost $2,800. A rare bargain. Address East End, care Sentinel. 14-2t

FOR SALE—Modern 8-room house and a beautiful spot near Fairfield; must be sold quick. Also fine home, all modern, on Taylor St. Lots and homes near Wayne Knitting Mills; 2 new modern houses in Nebraska $2,200 on payments; 3 on Boone St.; 3 on Greenwood Ave., all modern. A very fine home near Broadway, all modern, up-to-date, must sell. Cottage nearly modern; 5 in east end; 3 on south side. Good farms for sale or trade. Come and see me. I will help you to a good bargain. Wm. Klomp, 113 East Main St. 7-23-tf

FOR SALE—Good 8-room house, partly modern, West Superior, only $2,700. Great bargain; 7-room house, and barn, good as new, corner Phenie and Hale Ave.; lot 144x150. Fine 8-room house, barn, drove well, all first-class condition, fine lot 50x205, Hale Ave., only $2,800. Seven-room brick, modern except furnace, large lot, Scott Ave.; get this at $2,000. Nine-room house, full lot, 1006 West Creighton, $2,700. Cheap, two lots on Huffman, one on Archer. W. H. Bieber, Room 10, Swinney Blk. Phone 2974. 10-1-1m

FOR SALE.

MISCELLANEOUS.

FOR SALE—Base burner Art Garland stove at 341 West Williams St. 12-3t

FOR SALE—Twenty-five white Leghorn chickens. Stewart's, Nutman Ave., one square east of Broadway. 14-2t

FOR SALE—A hotair furnace, pipe and registers, cheap. Address Box 12, care Sentinel. 14-3t

FOR SALE—Two nine-foot counters and one show case at Hartman Drug Co., corner Lewis and Lafayette Sts. 13-4t

FOR SALE — Second-hand furniture bought and sold at 628 Harrison St. Call phone 2532. 10-6t

FOR SALE—Household goods; must be disposed of this week. 1030 Columbia Ave. 10-10-tf

FOR SALE—One of the oldest and best Wall Paper and Paint Stores in the city. Stock will invoice $1,500. Reasons for selling ill health. Will sacrifice for quick sale. Call or address F. C. Heine, 1020 Broadway. 12-4t

FOR SALE — Second-hand Merchandise—
Good Standard make Typewriter ..... $ 5.00
One Violin Cello $10.00
Moving Picture Outfit $25.00
L. J. LIBBING & CO., 205 East Main St.

FOR SALE—BARGAINS:
1 Ricca Piano $110.00
1 Baldwin Piano 65.00
1 Oak Extension Table 6.00
1 Oak Kitchen Cabinet 6.00
1 Gasoline Stove 2.00
1 Gasoline Stove—self genator.. 4.00
1 Child's Iron Bed 4.00
1 Baby Cab—cost $20 ..... 5.00
1 Oak Glass Door Wine Cabinet, would make a good bookcase.. 12.00
FORT WAYNE LOAN COMPANY.
Room 2. 706 Calhoun St.
7-27-tf

Removal

I have moved my stock of books, pictures and office supplies to

133 WEST MAIN,

One block west of Court House.

C. W. SANDERS.

GETZ & CAHILL

Undertakers and Licensed Embalmers

Fine Funeral Furnishings.

103 Calhoun St. Ft. Wayne, Ind

Both Phones—49. Private Ambulance.

OP

CENTRAL GROCERY WAYNE GROCERY

119 West Wayne. Home Phones 1800—1460. Bell, 462.

926-930 Broadway. Home Phone 1719.

You Will Save Money by Buying Your Groceries of Us. Prices the Lowest and Quality the Best. Phone Your Orders and We Will Make Prompt Delivery.

Cream Flour, 63c and $1.25 sack.

Oysters received daily by express. Solid meat bulk Oysters, 45c qt. Extra Standards, 20c can. Extra Selects for frying, 25c can.

Strictly Fresh Eggs, 28c doz.

Best Country Butter, 32c lb.

Clover Leaf Creamery Butter, 35c pound.

Snow White Clover Honey, 20c lb.

Sugar Cured Hams, 18c lb.

Picnic Hams, 12½c lb.

Extra Fancy Lean Bacon, 24c lb.

Home-made Sauer Kraut, 5c qt.

Home Rendered Lard, 16c lb.

Choice Michigan Potatoes, 60c bu.

Yellow Globe Onions, 18c peck.

Jersey Sweet Potatoes, 25c peck.

Good Cooking and Eating Apples, 15, 20 and 25c peck.

Snow White Celery, 22c bunch.

Cape Cod Cranberries, 7c qt.

Best Wisconsin Cream Cheese, 20c pound.

Wisconsin Swiss Cheese, 24c lb.

Brick and Limburger Cheese, 20c lb.

Peanut Butter, 15c lb.

Jelly in 10-lb pails, 50c.

Dill Pickles, 15c qt. jar.

Hand-made Pretzels, 8c lb.

Jams, quart jars, 30c; assorted flavors.

Central Baking Powder, 10c pound can.

Arm and Hammer Soda, 4c package.

Fresh Shredded Cocoanut, 15c lb.

Large Rolls Toilet Paper, 2c.

Ferndell Spring Wheat Flour, 50c sack.

Good Roasted Rio Coffee, 16c lb.; our special own roast Santos, 18c lb; extra fancy Blended Coffee, 20c to 35c pound.

Japan Tea Siftings, 15c lb.

Choice lot dressed Spring Chickens and Fall Hens, 17c lb.

Flour down. Our own Brand Golden Anchor Flour, 60c and $1.20 sack.

Hungarian, Daisy, Silver Dust and

I. FREIBURGER

Want a stove that will put all the heat in the house instead of up the chimney?

THE MONITOR RADIATOR produces twice as much heat from the same fuel because it has a long inside draft that makes the fire draw well—and burns up all gases before they are wasted up the chimney.

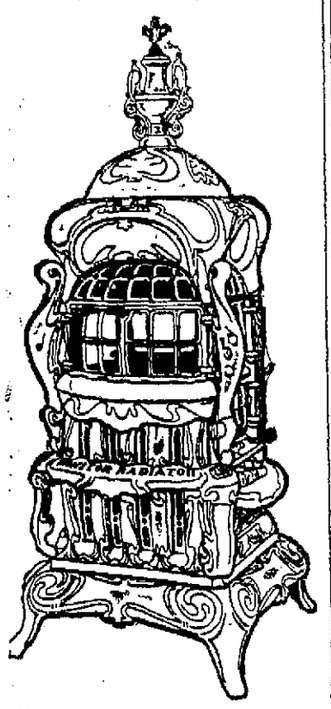

1683 square inches more heating surface than any other stove built

You can heat your up-stairs rooms by attaching pipes to its patent hot air flue. The patent grate cuts the clinkers and dead ashes from the grate and turns them into the ash pan. Don't need the poker. It will hold fire twenty-four hours without renewing.

Come Around and Look At It

Indiana Furniturne Co.

121-123 E. Main St.

Meats Down

Big Cut in Meats. Compare my prices with others and then come and see me.

Dressed Chickens, 17c lb

Porterhouse Steak, 16c lb.

Sirloin Steak, 15c lb.

Beef Roast, 12c lb.

Sheep Meat, 10c lb.

Boiling Meat, 9c lb.

Fancy Bacon, 20c lb.

Lamb Meat, 12½c lb.

Nice Juicy Steak, 14c lb.

Home-made Lard, 15c lb.

Fancy Hams, 17c lb.

Telephone your orders and they will be delivered to all parts of the city.

Wm. Haller

337 EAST LEWIS ST.
Phone 1015.

J. C. Peltier

UNDERTAKER

Both Phones No. 25
117 WEST WAYNE ST.

Coverdale & Archer Co.

DOWN TOWN STORE,
630-632 Harrison Street.
Phones, 395-2456.
SOUTH SIDE STORE,
2028 So. Calhoun St. Phone 6375.

Fancy Sweet Potatoes .....20c pk., 75c bushel

Fall Hens and Springers....16c lb

Dressed young Ducks .....19c lb

White Sand-Grown Michigan Potatoes

17c Peck. 60c Per Bu.

Strictly fresh Eggs .....28c dozen

Choice country Butter .....30c lb

Choice Butterine (2-lb roll)...35c

Home rendered Lard .....17c lb

Picnic Hams ..... 12½c lb

Sugar cured Hams .....18c lb

Good Apples....20c and 25c peck

Onions.....20c peck; 69c bushel

Fancy Cranberries, 3 quarts....25c

New Sauerkraut.... 4c lb., 8c qt.

Fresh Oysters received daily.

Our Special Flour (⅛ bbl.) ..... 60c sack

DEMONSTRATION.

Saturday, October 15, special representatives of the National Biscuit company, will hold a demonstration and special sale on IN-ER-SEAL Trade Mark Package Goods at our down town store.

On this occasion all 5c packages will be sold 4 packages for 15c and all 10c packages, 3 packages for 25c.

Remember this sale includes all In-Er-Seal Trade Mark packages. Don't miss this opportunity to lay in a supply.

Coverdale & Archer Co.

Your Shoes Half Soled.
Men's, 50c. Ladies', 35c
at the
New Process Shoe Repairing Co.
Next Door to Fairy Theater.

DO IT NOW
DON'T WAIT

until tomorrow before you investigate our method of treating Drug, Liquor and Tobacco addictions with Hill's Chloride of Gold Tablets.

We remove desire of patients, we accept for treatment, if directions are followed, and do it without pain or suffering. Can be given secretly without the knowledge of the patient. Testimonials SENT FREE. Give it a Trial.

Price $1.00 per package. Sold and recommended in Fort Wayne at the three stores of

Meyer Brothers Co.
Fort Wayne, Ind.

DUNN COAL CO.

TWO COAL YARDS
1308 Hayden St.
302 Harrison St.
Try a Ton of Our Acme Soft Coal
$4.00 PER TON.
Only Best Grades.
Phones 1161 and 992.

THOROUGHLY CLEAN AND PERFECTLY SANITARY

That is the way your washing comes back to you when done by The Troy Laundry Soft Water Method. Phone 160.

COAL AND WOOD.

—Best Grades of Coal—
Coke, Charcoal, Wood and Kindling at
Fort Wayne Coal Co.
Phones 1052 and 1906.
WEIGHTS GUARANTEED.

For best quality Anthracite and Domestic Coals at Lowest Prices, Call
OLDS COAL CO.
Home Phone 6034. Bell 261.

Wm. Kaough Coal Co.
COAL, COKE, WOOD, Etc
Yards at Lake Shore Tracks, West of Wells St.
—PHONE 502—

Meyer's

Four Drug Stores.

Test Our Superior Service

Saturday is Fort Wayne's big shopping day. It's the time of all times you come down town to make purchases. Come in and get better acquainted with the best there is in drugs and drug store goods.

ON REQUEST, WE REPEAT

A few of our last Saturday's specials

25c 1-lb. Jergen's Violet or Rose Talcum Powder 19c

25c Box Stationery.....19c

25c box Rexall Grippe Pills 19c

$1.00 Reborn Shoulder Braces 89c

DRUGS

Quinine, one ounce.....50c

Quinine Pills, 2-gr., 100 25c

Cascara, Bitter or Aromatic, 4 oz. bottle.....35c

Castor Oil, cold pressed, 1-pt. bottle.....35c

Peroxide of Hydrogen, D. M. A. quality, 4 ozs....10c

Peroxide of Hydrogen, D. M. A. quality, 8 ozs....15c

Peroxide of Hydrogen, D. M. A. quality, 1 pint..25c

Borax, powdered, 1 lb...10c

Fuller's Earth, ½ lb....15c

Licorice Powder Compound, 4 ozs.....15c

Asafoetida Pills, 2-gr., 100 .....35c

Baking Soda, 1 pound...10c

Pure Norwegian Cod Liver Oil, pint.....50c

French Olive Oil, pint..50c

Witch Hazel, Dickinson's double distilled, pint bottle 25c

Spirits Camphor, 6-ounce bottle 25c

Camphorated Oil, 3-ounce bottle 15c

CLEANING HELPS

Home Dry Cleaner.....25c

H. & H. Soap.....13c

2 for.....25c

2 lbs. Murphy's Oil Soap 30c

Elkay's Ant, Bug and Roach Powder, 4-oz. box....25c

Reflecto Furniture Polish 15c

Solarine Polish.....20c

Bartender's Friend.....20c

Climax Carpet Cleaner..25c

TOILET REQUISITES

Pompeian Massage Cream, 50c size.....38c

Stillman's Freckle Cream, 50c size.....39c

Jergen's Talcum, 1-pound, special 19c

Oriental Cream.....$1.19

Grave's Tooth Powder..19c

Sanitol Tooth Powder or Paste 19c

Cream Elcaya.....50c

Rubifoam 19c

Eversweet 21c

Corylopsis Talcum.....15c

Colgate's Shaving Powder 20c

Violet Dulce Talcum....25c

Bylo Talcum.....25c

OLD FORT LAWN STATIONERY, fifty hand-plated, fabric-finished sheets and fifty envelopes to match 29c

BARR'S SATURDAY CANDY, all chocolates, with delicious fruit and nut centers; Saturday only 29c

TRIED OUR HOT DRINKS?

We are now serving hot chocolate and hot coffee, also lemonades and other hot drinks, at our Wayne street store. Served in a cleanly and appetizing way. To try them means to want more.

"Get the Meyer Quality"

Meyer Brothers Co.

Four Drug Stores.

CITY BREVITIES.

Attorney Earl Adams, of Decatur, was in the city yesterday.

A false alarm of fire was rung in at 3:39 o'clock yesterday afternoon when somebody saw sparks emerging from the stack of the Paul E. Wolf mattress factory on Canal street. There was no damage.

The Turnverein Vorwaerts are arranging for a big fair to be held at Turners' hall November 21 to 27. The purpose of the event is to raise funds for the entertainment of the district turnfest in June next.

The Indiana Union Traction company has arranged with the Commercial club to issue 10,000 copies of its magazine to be devoted entirely to the exploitation of Fort Wayne as a commercial, manufacturing and residence center.

The local tribe of Red Men will be represented at the state great council, to be held at Indianapolis on October 18th and 19th, by Warren Rogers, C. H. Arnold, Elda McNamara, L. W. Jones, C. E. Howard and Wm. Wise, also F. W. Kleckamp, chairman of the committee on special legislation. They will leave for Indianapolis Sunday morning. This will be a meeting of great importance to the Red Men of Indiana.

WHITE FRUIT HOUSE BULLETIN

BIG REDUCTION ON CHICKENS AND VEAL FOR FRIDAY AND SATURDAY AS LONG AS THEY LAST; PRICES NOT HEARD OF FOR SOME TIME.

BIG DROP ON FLOUR, DOWN 20c BARREL.

SUGARS DOWN ½c POUND.

MICHIGAN POTATOES DOWN TO 55c BUSHEL.

Nice Young Spring Hens, dressed and drawn, at 15c per lb.

Veal Steaks, 15c per lb.

Veal, Front Roasts, 10c per lb.

Veal Stew, 9c per lb.

Hind Quarter Veal Roasts, 12c per lb.

Fresh Baltimore Oysters, Selects, for frying, 28c per can.

Standards, for stewing, 20c per can.

Celery, extra large and well bleached, 3 stalks for 10c.

Cape Cod Cranberries, 8c per qt.

Nice Malaga Grapes, 15c per lb.

Grape Fruit, extra heavy, 10c each.

Saratoga Chips, nice and crisp, 25c per lb.

California Sweet Oranges, 12c per doz.

Delaware Grapes, 20c per basket.

Concord Grapes, 30c per basket.

Egg Plant, 15c each.

Snow Boy Cauliflower, 25c per head.

Large Spanish Onions, 5c per lb.

Nice Crisp Lettuce, 15c per lb.

WHITE FRUIT HOUSE

FIND BODY OF MISSING MAN.

Head of a Chicago Printing Company May Have Met Foul Play.

Chicago, Oct. 14.—The body of Walter B. Coles, president of the Keefe-Coles Printing company was found in Lake Michigan early today. Coles disappeared a week ago and relatives had asked the police of all cities in the northwest to search for him, believing he either had been forcibly detained or had become mentally afflicted.

A coroner's jury will determine, if possible, whether his death was accidental or of his own design.

A wound over the right eye, one on the side of the head, discolored eyes and a bruised forehead led the police to believe Coles might have been murdered.

In his pockets were found a gold watch bearing his name and by which he was identied. The victim's coat was missing and has not been found. The body appeared to have been in the water two or three days.

FOR SALE

Complete housekeeping outfit; genuine new leather couch, quarter-sawed oak bedroom suit, two iron bedsteads, ice chest, kitchen cabinet, china closets and other articles; must leave city Saturday. Inquire at 613 Edgewater avenue. 13-2t

SPECIAL

Thirty dozen fine pure linen Handkerchiefs will be sold at 10c each.

Sixty dozen Wayne Knit Black Hose with silk figures, 17c, or 3 pair for 50c.

Thirty dozen Wayne Knit fine black Lisle Hose, 35c quality will be sold at 25c a pair.

Wright "Wooltextine" Underwear, 59c a garment.

"High Rock" Fleece Underwear, 39c a garment.

"Vandike" medium weight Union Suits, $1.00.

PATTERSON-FLETCHER CO.

I have high-class investments in Local Bonds and Local Stocks and Mortgage Loans. C. F. PFEIFFER, Shoaff Bldg.

NOTICE.

I will not be responsible for any debts contracted by my son, John, a minor, after this, Oct. 13, 1910.

HATTIE E. METSKER,
Guardian.

FORBID MIDNIGHT MEETING.

Barcelona, Oct. 14.—The international free thought congress opened peacefully yesterday, but the police forbade a midnight reunion at which the leaders had planned to attack them.

SMART ATTIRE

It is the desire of every woman to look smart, that is, to make the best appearance that her means will allow. It isn't difficult to dress smartly at a moderate cost if you know where to go. We naturally think this is the place for you to come. It's our business to know what the correct styles are and it's our policy to furnish them at reasonable prices. Try us and see.

SILK WAISTS AT A SAVING.

We have purchased a manufacturers' sample line of Silk Waists, comprising the very newest styles in Taffetas, Persians, Messalines, Persian lined Chiffons and Persian Nets, in black and popular colors. These waists were bought at a great sacrifice in prices and we offer them at less than the makers' cost. Prices range from **$3.50 to $10.00** each.

DRESS GOODS

There are women who have little fancies that they like to cater to so they prefer to buy materials and with the help of the dressmaker create their own gowns. There is where our dress goods and silk departments can help.

Excellent and stylish fabrics are here, starting at 50c a yard.

Choice weaves and shades in plain and fancy cloths at 75c, $1.00, $1.25 and up.

A splendid showing of fashionable suitings in the popular rough effects that are so desirable this season.

CLOTHS

We have an arrangement with one of the largest cloth houses in the country to take all their remnants and ends. This house caters to the fine tailoring trade and all lengths that tailors cannot use they send to us. Cloths that are suitable for men's wear, women's suits and skirts, boys' wear, etc., in lengths from ½ yard up to 5 yards, at less than half their value.

We have just received about 2,000 yards of these remnants. Our Mr. Meyer, the cloth man, will be pleased to show them to you.

LINENS

We have just received a large import order of splendid qualities in table damasks, napkins, cloths in sets and fine linen towels and toweling. You know our reputation for linens and when we ask you to see this fine collection you know that it will be worth your while. The values are excellent and the price range is wide.

MILLINERY

There is a wealth of beauty and style in our display of millinery for autumn wear. We spread before you originals and copies from the master creators of millinery models, both here and abroad. No matter how fastidious you may be we can show you models that will surely please. We have the extreme styles for those who want them, and plenty of beautiful styles for moderate taste and purse.

The Rurode Dry Goods Company

HEINY'S GROCERY

TWO LARGE MODERN STORES.

Corner Wells and Second Sts., Home Phones 1420 and 690.

South Side Store at 1418-1420 Calhoun St., Near Baker St. Home Phones 482 and 947.

Quick Service to All Parts of City. Everything Strictly as Represented.

—Prices for Sturday.—

Dressed Spring Chickens down to 16c per lb.

Fresh Country Eggs, 28c dozen.

Extra Fine Country Butter, 28c per lb.

Best Michigan Potatoes, 17c peck of 65c per bushel, 60 pounds.

Sweet Potatoes, 20c peck.

Nice Sweet Turnips, 15c peck.

Yellow Onions, 20c peck.

Good Cooking Apples, 25c peck.

Northern Spy Apples, 40c peck.

Best Cranberries, 3 quarts for 25c.

Concord Grapes, 28c basket.

Kalamazoo Celery, 10c bunch.

Lilly Brand Butterine, 2 pounds for 40c.

Lincoln Butterine, 2 pounds for 35c.

Small Picnic Hams, 12½c lb.

Superior brand Macaroni, 10c package.

Maz-All Corn Flake, new, fresh and crisp, to sell 3 packages for 15c.

New Haven and Magnolia Flour, small sacks 60c, large $1.20.

Cream Daisy Silver Dust, Hungarian and Columbia City Flour, small sack 65c, large $1.25.

Special bargain, large 98-lb cloth sack Pillsbury's Best Flour, $2.39.

Aristos Flour, 98-lb sack, $2.90.

Ben-Hur Flour, 80c sack.

New Rolled Oats, 6 lbs. for 25c.

Our Best Rice, 3 lbs. for 25c.

New Seeded Raisins, 3 lbs. for 25c.

New Peaches, 3 lbs. for 25c.

Standard Tin Cans, 25c dozen.

Best Thick Jar Rubbers, 2 dozen for 15c.

Cider Vinegar, 20c gallon.

Table Salt, 10-lb sack 10c.

Our special sale this Saturday with an order 10 bars Globe Soap for 25c.

Lump Starch, 7 lbs. for 25c.

Palm Olive Toilet Soap to sell 4 cakes for 30c.

20 Mule Team Borax Powder, 10c lb or 5 lbs for 45c.

Midget Wash Boards, 10c each.

Brass Wash Boards, 19c each.

Good Carpet Brooms, 35c.

Good Empty Lard Cans, 15c.

Clothes Pins, 100 for 9c.

Noiseless Tip Matches, 1 dozen 5c boxes in packages (6,000 matches) for 35c.

Tooth Picks, 3 boxes for 10c.

FREE
I-DE-LITE

Cleans, Dusts, Polishes. Send us the name of your druggist and we will send you a generous sample of I-de-lite. The polish that will clean, dust and polish your woodwork, floors, furniture, white enamel, automobiles or other varnish surfaces. Don't clean house without a sample. Address

THE IDELITE CO.,
FORT WAYNE.

Are You Moving West

Then take your household goods along. You will lose money if you sell them. We offer you Reduced Freight Rates. Write today and find out about this. It's worth while.

JUDSON Freight Forwarding Co.
443 Marquette Building, Chicago.

Throat and Bronchial Troubles

The old-time methods of treating throat and bronchial troubles by sprays and swabs have given way to better methods by the up-to-date physician. Respiratory diseases yield more readily to oxyoline and electrical treatments than to medicines or a change of climate. In the treatment of chronic coughs, catarrh and sore throats, better results can be secured by this method than in any other way.

Oxyoline is a wonderful new electrical product for inhalation, superior to ozone. One treatment will accomplish more than a week's outdoor life in the most ideal climate. Those who have been unable to secure satisfactory results from ordinary treatment are invited to investigate the merits of this treatment.

Dr. WELLS
229 East Berry St. Fort Wayne.

Manson, Fowler and Record Bicycles

$22.50, $27.00 to $35.00: Choice of Tires G. & J. Clincher (value $10) or Puncture Proof, NON-SKID CUSHION TREAD (value $10) free on any of our Bicycles. FANCY TREAD BICYCLE TIRES 1000 goods not found in any other store.

"Won't Slip" Bailey Tread, reg. now..... $3.75
"Peerless" Basket We ve red or gray..... 3.50
Thorn Proof Heavy Tread only..... 2.50
Road Tires, not guaranteed..... 1.50

Last year's high grade tires to close, $2.00. Inner tubes, 75c, $1, $1.25, G. & J. $1.50. Bring Baby Cabwheels for new tires. Come to the Big Store for your Bicycle Tires and Repairs.

Brosius & Brosius, Now 126 E. Columbia St.
Open evenings April 1 to July 1. Good second hand bicycles $5.00 to $15.00.

OSTEOPATHY

Dr. K. L. Seaman, 312-313 Shoaff Bldg. Phone 2904; Res. 2763.

Diseases of the Stomach, Liver and Bowels a specialty. Children's diseases respond quickly to osteopathic treatment.

"If It's a Good Thing Seavey's Have It"

Sunshine and Comfort

In winter when the warm sunshine is lacking, you need something to supply you with bodily comfort.

Our Prize Stewart Baseburners are just the thing. A genial warmth at slight cost for fuel. They are made for rapid fire and close up to retain fire for many hours. A great deal of comfort and satisfaction is furnished when a

STEWART STOVE

is used. Do not overlook our line of 65 different patterns to choose from, and above all, consider the prices.

A small deposit will secure for you one of these wonderful heaters.

Seavey Hardware Co.

Phones 149 and 2648. 119-121 WEST MAIN ST.